

B.C. LAND SURVEYOR'S BUILDING LOCATION  
 CERTIFICATE ON LOT 101, SECTION 35,  
 TOWNSHIP 7, NEW WESTMINSTER DISTRICT,  
 PLAN 33504

This document shows the relative location of the surveyed structures and features with respect to the boundaries of the parcel described above. This document shall not be used to define property lines or property corners.



SCALE - 1 : 500  
 All distances are in metres

CIVIC ADDRESS:  
 20556 Grade Crescent  
 Langley, B.C.

P.I.D. 006-906-532
List of document numbers of any documents registered on title which may affect location of improvements that have not been defined by survey or description.

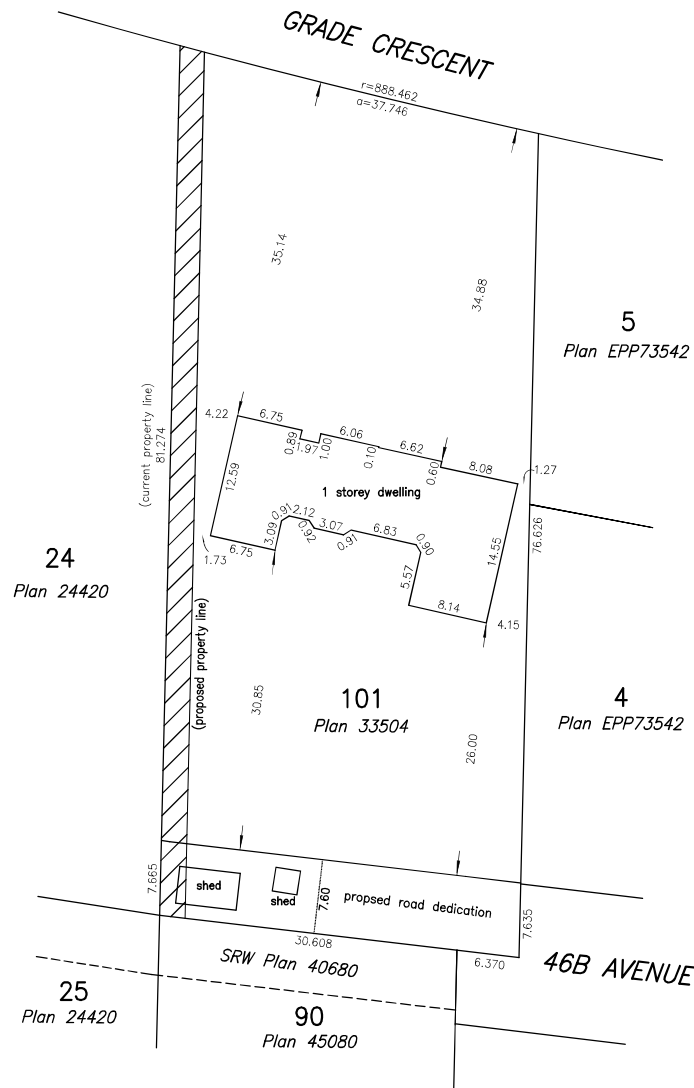

This document is not valid unless originally signed and sealed.

This building location certificate has been prepared in accordance with the manual of standard practice and with additional specifications from the client and is certified correct this 11th day of

June, 2024.  
 Sean Costello GU7322 607827  
Digitally signed by Sean Costello  
 Date: 2024.06.11 10:50:37 -0700  
 B.C.L.S.

This plan was prepared FOR BUILDING PERMIT PURPOSES ONLY and is for the exclusive use of our client. The signatory accepts no responsibility or liability for any damages that may be suffered by a third party as a result of decisions made or actions taken based on this document.

©CAMERON LAND SURVEYING LTD.  
 PROFESSIONAL LAND SURVEYORS  
 Unit 234 - 18525-53rd Avenue  
 Surrey, B.C. V3S 7A4  
 Phone: 604-597-3777  
 File: 8908-CE