

SEAL:



MAGLIN 400 SERIES - 7 BIKE CONFIGURATION



MAGLIN 870 BACKED BENCH, SILVER 14 FRAME WITH IPE SLATS



BARKMAN LEXINGTON SLABS
10 X 24 IN FLINT

PLANT SCHEDULE				PMG PROJECT NUMBER: 23-222
KEY	QTY	BOTANICAL NAME	COMMON NAME	PLANTED SIZE / REMARKS
	7	ACER PALMATUM 'TWOMBL'S RED SENTINEL'	COLUMNAR RED JAPANESE MAPLE	6CM CAL, 1.5M STD, B&B
	1	CORNUS FLORIDA 'RUBRA'	PINK FLOWERING DOGWOOD	5CM CAL, 1.5M STD, B&B
	1	PICEA OMORICA 'BRUNS'	BRUNS SIBERIAN SPRUCE	2.5M HT, B&B, CLIMATE RESILIENT

NOTES: * PLANT SIZES IN THIS LIST ARE SPECIFIED ACCORDING TO THE BC LANDSCAPE STANDARD AND CANADIAN LANDSCAPE STANDARD. LATEST EDITION. CONTAINER SIZES SPECIFIED AS PER CMAA STANDARD. BOTH PLANT SIZE AND CONTAINER SIZE ARE THE MINIMUM ACCEPTABLE SIZES. ** REFER TO SPECIFICATIONS FOR DESIRED CONTAINER MEASUREMENTS AND OTHER PLANT MATERIAL REQUIREMENTS. * SEARCH AND REVIEW MAKE PLANT MATERIAL AVAILABLE FOR OPTIONAL REVIEW BY LANDSCAPE ARCHITECT AT SOURCE OF SUPPLY. AREA OF SEARCH TO INCLUDE LOWER MAINLAND AND FRASER VALLEY. * SUBSTITUTIONS: OBTAIN WRITTEN APPROVAL FROM THE LANDSCAPE ARCHITECT PRIOR TO MAKING ANY SUBSTITUTIONS TO THE SPECIFIED MATERIAL. UNAPPROVED SUBSTITUTIONS WILL BE REJECTED. ALLOW A MINIMUM OF FIVE DAYS PRIOR TO DELIVERY FOR REQUEST TO SUBSTITUTE. SUBSTITUTIONS ARE SUBJECT TO BC LANDSCAPE STANDARD AND CANADIAN LANDSCAPE STANDARD - DEFINITION OF CONDITIONS OF AVAILABILITY. * ALL LANDSCAPE MATERIAL AND WORKMANSHIP MUST MEET OR EXCEED BC LANDSCAPE STANDARD AND CANADIAN LANDSCAPE STANDARD LATEST EDITION. * ALL PLANT MATERIAL MUST BE PROVIDED FROM CERTIFIED DISEASE FREE NURSERY. * BIO-SOLIDS NOT PERMITTED IN GROWING MEDIUM UNLESS AUTHORIZED BY LANDSCAPE ARCHITECT.

9 REPLACEMENT TREES PROPOSED

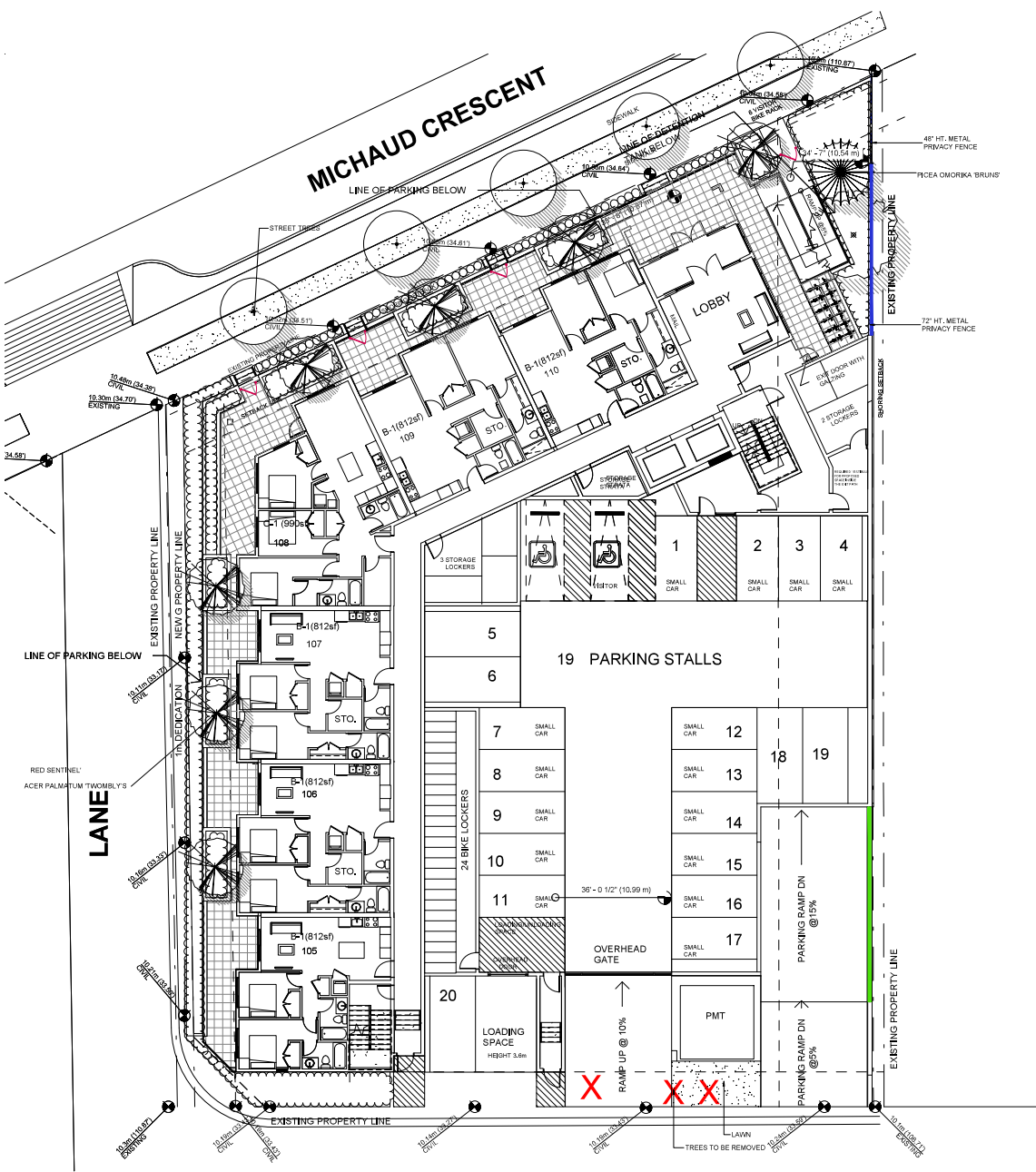
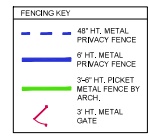

NO.	DATE	REVISION DESCRIPTION	DR.
1	24 JULY 23	2ND LEVEL RE-DESIGN	MM
2	24 AUG 23	ADP COMMENTS & NEW SITE PLAN	YR

CLIENT:

PROJECT:

RESIDENTIAL DEVELOPMENT
20220-20230 MICHAUD CRESCENT
CITY OF LANGLEY, B.C.

DRAWING TITLE:
LANDSCAPE TREE PLAN

DATE: 23 DEC 06 DRAWING NUMBER:
SCALE: 1"=10'-0"
DRAWN: MM
DESIGN: MM
CHKD: YR

L1

OF 4

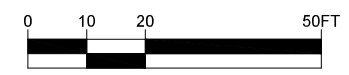

SEAL:



PLANT SCHEDULE PMG PROJECT NUMBER: 23-222

KEY	QTY	BOTANICAL NAME	COMMON NAME	PLANTED SIZE / REMARKS
TREE	2	CORNUS FLORIDA 'RUBRA'	PINK FLOWERING DOGWOOD	5CM CAL, 1.5M STD, B&B
SHRUB	40	BUXUS MICROPHYLLA 'WINTER GEM'	LITTLE LEAF BOX	#2 POT, 25CM
SHRUB	18	DAPHNE CEDRUM	ROCK GARLAND DAPHNE	#2 POT, 25CM
SHRUB	14	HYDRANGEA MACROPHYLLA 'CEYLINE VIENNA'	CETYLENE VIENNA-HYDRANGEA	#2 POT, 50CM
SHRUB	24	ILEX CRENATA 'GREEN THUMB'	HOLLY COMPACT	#3 POT, 50CM
SHRUB	8	RHODODENDRON 'BOW BELLS'	RHODODENDRON PINK	#3 POT, 30CM
SHRUB	37	TAXUS X MEDIA 'HICKSII'	HICKS YEW	1.5M B&B
GRASS	16	CALAMAGROSTIS ACUTIFLORA 'KARL FOERSTER'	FEATHER REED GRASS	#1 POT
GRASS	14	OPHIPODON PLANTSCAPUS 'NIGRESCENS'	BLACK MONDO GRASS	#1 POT
GRASS	28	FENESTELIA ORIENTALE	ORIENTAL FOUNTAIN GRASS	#1 POT
PERENNIAL	54	IBERIS SEMPERVIRENS 'SNOWFLAKE'	SNOWFLAKE EVERGREEN CANDY TUFT	9CM POT
PERENNIAL	17	RUDEBECKIA FULGIDA VAR SULLIVANTII 'GOLDSURM'	RUDEBECKIA YELLOW	15CM POT
PERENNIAL	24	SEDUM ALBUM VAR. MICRANTHUM 'CORAL CARPET'	CORAL CARPET STONECROP	9CM POT
PERENNIAL	24	POLYSTICHUM MUNITUM	WESTERN SWORD FERN	#1 POT, 25CM
PERENNIAL	9	VACCINIUM VITIS-IDAEA	LINGONBERRY	#1 POT, 30CM
PERENNIAL	17	RUDEBECKIA FULGIDA VAR SULLIVANTII 'GOLDSURM'	RUDEBECKIA YELLOW	15CM POT
PERENNIAL	24	SEDUM ALBUM VAR. MICRANTHUM 'CORAL CARPET'	CORAL CARPET STONECROP	9CM POT

NOTES: * PLANT SIZES IN THIS LIST ARE SPECIFIED ACCORDING TO THE BC LANDSCAPE STANDARD AND CANADIAN LANDSCAPE STANDARD, LATEST EDITION. CONTAINER SIZES SPECIFIED AS PER ONLY STANDARD. BOTH PLANT SIZE AND CONTAINER SIZE ARE THE MINIMUM ACCEPTABLE SIZES. * REFER TO SPECIFICATIONS FOR DEFINED CONTAINER MEASUREMENTS AND OTHER PLANT MATERIAL REQUIREMENTS. * SEARCH AND REVIEW MAKE PLANT MATERIAL AVAILABLE FOR OPTIMAL REVIEW BY LANDSCAPE ARCHITECT AT SOURCE OF SUPPLY. AREA OF SEARCH TO INCLUDE LOWER MAINLAND AND FRASER VALLEY. * SUBSTITUTIONS OBTAIN WRITTEN APPROVAL FROM THE LANDSCAPE ARCHITECT PRIOR TO MAKING ANY SUBSTITUTIONS TO THE SPECIFIED MATERIAL. UNAPPROVED SUBSTITUTIONS WILL BE REJECTED. ALLOW A MINIMUM OF FIVE DAYS PRIOR TO DELIVERY FOR REQUEST TO SUBSTITUTE. SUBSTITUTIONS ARE SUBJECT TO BC LANDSCAPE STANDARD AND CANADIAN LANDSCAPE STANDARD, LATEST EDITION. * ALL LANDSCAPE MATERIAL AND WORKMANSHIP MUST MEET OR EXCEED BC LANDSCAPE STANDARD AND CANADIAN LANDSCAPE STANDARD LATEST EDITION. * ALL PLANT MATERIAL MUST BE PROVIDED FROM CERTIFIED DISEASE FREE NURSERY. * B&B=SHOULD NOT BE PERMITTED IN GROWING MEDIUM UNLESS AUTHORIZED BY LANDSCAPE ARCHITECT.

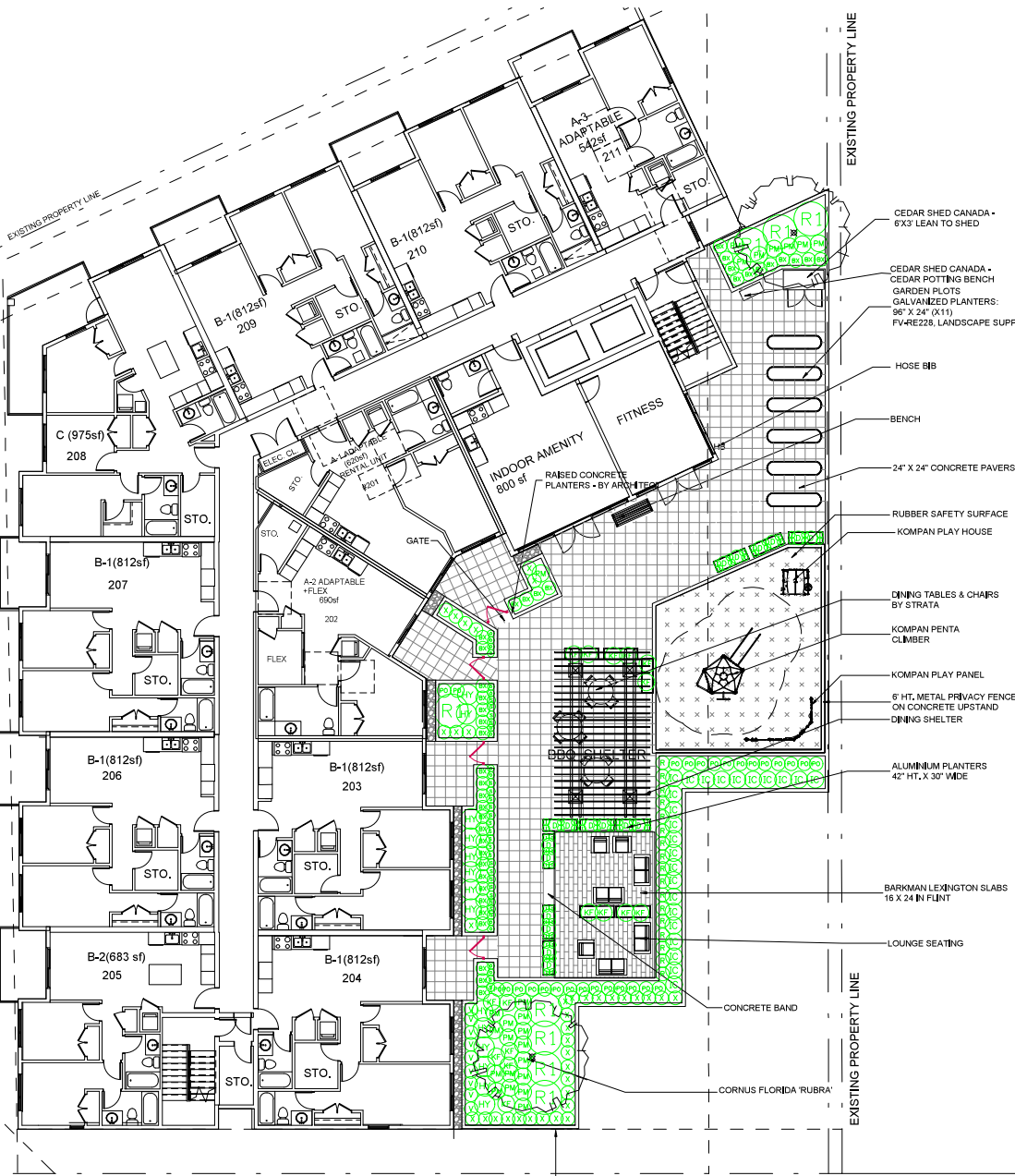

EXISTING PROPERTY LINE

EXISTING PROPERTY LINE

EXISTING PROPERTY LINE

EXISTING PROPERTY LINE

EXISTING PROPERTY LINE

EXISTING PROPERTY LINE

EXISTING PROPERTY LINE

EXISTING PROPERTY LINE

EXISTING PROPERTY LINE

EXISTING PROPERTY LINE

EXISTING PROPERTY LINE

EXISTING PROPERTY LINE

EXISTING PROPERTY LINE

EXISTING PROPERTY LINE

EXISTING PROPERTY LINE

EXISTING PROPERTY LINE

EXISTING PROPERTY LINE

EXISTING PROPERTY LINE

EXISTING PROPERTY LINE

EXISTING PROPERTY LINE

EXISTING PROPERTY LINE

EXISTING PROPERTY LINE

EXISTING PROPERTY LINE

EXISTING PROPERTY LINE

EXISTING PROPERTY LINE

EXISTING PROPERTY LINE

EXISTING PROPERTY LINE

EXISTING PROPERTY LINE

EXISTING PROPERTY LINE

EXISTING PROPERTY LINE

EXISTING PROPERTY LINE

EXISTING PROPERTY LINE

EXISTING PROPERTY LINE

EXISTING PROPERTY LINE

EXISTING PROPERTY LINE

EXISTING PROPERTY LINE

EXISTING PROPERTY LINE

EXISTING PROPERTY LINE

EXISTING PROPERTY LINE

EXISTING PROPERTY LINE

EXISTING PROPERTY LINE

EXISTING PROPERTY LINE

EXISTING PROPERTY LINE

EXISTING PROPERTY LINE

EXISTING PROPERTY LINE

EXISTING PROPERTY LINE

EXISTING PROPERTY LINE

EXISTING PROPERTY LINE

EXISTING PROPERTY LINE

EXISTING PROPERTY LINE

EXISTING PROPERTY LINE

EXISTING PROPERTY LINE

EXISTING PROPERTY LINE

EXISTING PROPERTY LINE

EXISTING PROPERTY LINE

EXISTING PROPERTY LINE

EXISTING PROPERTY LINE

EXISTING PROPERTY LINE

EXISTING PROPERTY LINE

EXISTING PROPERTY LINE

EXISTING PROPERTY LINE

EXISTING PROPERTY LINE

EXISTING PROPERTY LINE

EXISTING PROPERTY LINE

EXISTING PROPERTY LINE

EXISTING PROPERTY LINE

EXISTING PROPERTY LINE

EXISTING PROPERTY LINE

EXISTING PROPERTY LINE

EXISTING PROPERTY LINE

EXISTING PROPERTY LINE

EXISTING PROPERTY LINE

EXISTING PROPERTY LINE

EXISTING PROPERTY LINE

EXISTING PROPERTY LINE

EXISTING PROPERTY LINE

EXISTING PROPERTY LINE

EXISTING PROPERTY LINE

EXISTING PROPERTY LINE

EXISTING PROPERTY LINE

EXISTING PROPERTY LINE

EXISTING PROPERTY LINE

EXISTING PROPERTY LINE

EXISTING PROPERTY LINE

EXISTING PROPERTY LINE

EXISTING PROPERTY LINE

EXISTING PROPERTY LINE

EXISTING PROPERTY LINE

EXISTING PROPERTY LINE

EXISTING PROPERTY LINE

EXISTING PROPERTY LINE

EXISTING PROPERTY LINE

EXISTING PROPERTY LINE

EXISTING PROPERTY LINE

EXISTING PROPERTY LINE

EXISTING PROPERTY LINE

EXISTING PROPERTY LINE

EXISTING PROPERTY LINE

EXISTING PROPERTY LINE

EXISTING PROPERTY LINE

EXISTING PROPERTY LINE

EXISTING PROPERTY LINE

EXISTING PROPERTY LINE

EXISTING PROPERTY LINE

EXISTING PROPERTY LINE

EXISTING PROPERTY LINE

EXISTING PROPERTY LINE

EXISTING PROPERTY LINE

EXISTING PROPERTY LINE

EXISTING PROPERTY LINE

EXISTING PROPERTY LINE

EXISTING PROPERTY LINE

EXISTING PROPERTY LINE

EXISTING PROPERTY LINE

EXISTING PROPERTY LINE

EXISTING PROPERTY LINE

EXISTING PROPERTY LINE

EXISTING PROPERTY LINE

EXISTING PROPERTY LINE

EXISTING PROPERTY LINE

EXISTING PROPERTY LINE

EXISTING PROPERTY LINE

EXISTING PROPERTY LINE

EXISTING PROPERTY LINE

EXISTING PROPERTY LINE

EXISTING PROPERTY LINE

EXISTING PROPERTY LINE

EXISTING PROPERTY LINE

EXISTING PROPERTY LINE

EXISTING PROPERTY LINE

EXISTING PROPERTY LINE

EXISTING PROPERTY LINE

EXISTING PROPERTY LINE

EXISTING PROPERTY LINE

EXISTING PROPERTY LINE

EXISTING PROPERTY LINE

EXISTING PROPERTY LINE

EXISTING PROPERTY LINE

EXISTING PROPERTY LINE

EXISTING PROPERTY LINE

EXISTING PROPERTY LINE

EXISTING PROPERTY LINE

EXISTING PROPERTY LINE

EXISTING PROPERTY LINE

EXISTING PROPERTY LINE

EXISTING PROPERTY LINE

EXISTING PROPERTY LINE

EXISTING PROPERTY LINE

EXISTING PROPERTY LINE

EXISTING PROPERTY LINE

EXISTING PROPERTY LINE

EXISTING PROPERTY LINE

EXISTING PROPERTY LINE

EXISTING PROPERTY LINE

EXISTING PROPERTY LINE

EXISTING PROPERTY LINE

EXISTING PROPERTY LINE

EXISTING PROPERTY LINE

EXISTING PROPERTY LINE

EXISTING PROPERTY LINE

EXISTING PROPERTY LINE

EXISTING PROPERTY LINE

EXISTING PROPERTY LINE

EXISTING PROPERTY LINE

EXISTING PROPERTY LINE

EXISTING PROPERTY LINE

EXISTING PROPERTY LINE

EXISTING PROPERTY LINE

EXISTING PROPERTY LINE

EXISTING PROPERTY LINE

EXISTING PROPERTY LINE

EXISTING PROPERTY LINE

EXISTING PROPERTY LINE

EXISTING PROPERTY LINE

EXISTING PROPERTY LINE

EXISTING PROPERTY LINE

EXISTING PROPERTY LINE

EXISTING PROPERTY LINE

EXISTING PROPERTY LINE

EXISTING PROPERTY LINE

EXISTING PROPERTY LINE

EXISTING PROPERTY LINE

EXISTING PROPERTY LINE

EXISTING PROPERTY LINE

EXISTING PROPERTY LINE

EXISTING PROPERTY LINE

EXISTING PROPERTY LINE

EXISTING PROPERTY LINE

EXISTING PROPERTY LINE

EXISTING PROPERTY LINE

EXISTING PROPERTY LINE

EXISTING PROPERTY LINE

EXISTING PROPERTY LINE

EXISTING PROPERTY LINE

EXISTING PROPERTY LINE

EXISTING PROPERTY LINE

EXISTING PROPERTY LINE

EXISTING PROPERTY LINE

EXISTING PROPERTY LINE

EXISTING PROPERTY LINE

EXISTING PROPERTY LINE

EXISTING PROPERTY LINE

EXISTING PROPERTY LINE

EXISTING PROPERTY LINE

EXISTING PROPERTY LINE

EXISTING PROPERTY LINE

EXISTING PROPERTY LINE

EXISTING PROPERTY LINE

EXISTING PROPERTY LINE

EXISTING PROPERTY LINE

EXISTING PROPERTY LINE

EXISTING PROPERTY LINE

EXISTING PROPERTY LINE

EXISTING PROPERTY LINE

EXISTING PROPERTY LINE

EXISTING PROPERTY LINE

EXISTING PROPERTY LINE

EXISTING PROPERTY LINE

EXISTING PROPERTY LINE

EXISTING PROPERTY LINE

EXISTING PROPERTY LINE

EXISTING PROPERTY LINE

EXISTING PROPERTY LINE

EXISTING PROPERTY LINE

EXISTING PROPERTY LINE

EXISTING PROPERTY LINE

EXISTING PROPERTY LINE

EXISTING PROPERTY LINE

EXISTING PROPERTY LINE

EXISTING PROPERTY LINE

EXISTING PROPERTY LINE

EXISTING PROPERTY LINE

EXISTING PROPERTY LINE

EXISTING PROPERTY LINE

EXISTING PROPERTY LINE

EXISTING PROPERTY LINE

EXISTING PROPERTY LINE

EXISTING PROPERTY LINE

EXISTING PROPERTY LINE

EXISTING PROPERTY LINE

