

THE HUDSON

5382 - 200 STREET

CITY OF LANGLEY, BC

CLIENT

TANNIN DEVELOPMENTS LTD.

115 - 20434 64TH AVE
 LANGLEY, BC V2Y 1N4
 PH: 604-533-2260
 CONTACT: DALE REGEHR, DALE@TANNINDEV.COM

CONSULTANTS

ARCHITECT

KEYSTONE ARCHITECTURE & PLANNING LTD.

300 - 33131 SOUTH FRASER WAY
 ABBOTSFORD, BC V2S 2B1
 PH: 604-850-0577

CONTACT: HEATHER GREENE (PROJECT MANAGER)
 HEATHER@KEYSTONEARCH.CA
 CONTACT: MAUREEN NORTON (PROJECT ADMINISTRATOR)
 MAUREEN@KEYSTONEARCH.CA

CIVIL ENGINEER

CENTRAS ENGINEERING LTD.

CROYDON BUSINESS CENTRE #216-2630 CROYDON DRIVE
 SURREY, BC V3S 6T3
 PH: 604 782 6927
 CONTACT: AMAN GREWAL, AMAN@CENTRAS.CA

LANDSCAPE ARCHITECT

VAN DER ZALM + ASSOCIATES INC.

100 - 9181 CHURCH STREET,
 FORT LANGLEY, BC V1M 1A0
 PH: 604-882-0024
 CONTACT: ANDREW DANIELSON, ANDREW@VDZ.CA

SHEET INDEX

A0.01	COVER PAGE
A1.01	PROJECT & ZONING DATA
A1.02	PROJECT & ZONING DATA
A2.01	SITE PLAN
A3.01	OVERALL P1 LEVEL PLAN
A3.04	OVERALL 1ST LEVEL PLAN
A3.07	OVERALL 2ND LEVEL PLAN
A3.10	OVERALL 3RD LEVEL PLAN
A3.13	OVERALL 4TH LEVEL PLAN
A3.16	OVERALL 5TH LEVEL PLAN
A3.19	OVERALL 6TH LEVEL PLAN
A4.02	EXTERIOR ELEVATIONS
A4.04	PERSPECTIVE VIEWS
A6.02	ENLARGED PLANS - UNITS

PID: 031-897-215
 LOT A, DISTRICT LOT 305, GROUP 2 NEW WESTMINSTER
 DISTRICT PLAN EPP120042



ARCHITECTURAL NOTES

1. REFER TO PROJECT MANUAL PREPARED BY KEYSTONE AND TO BE READ IN CONJUNCTION WITH ARCHITECTURAL DRAWINGS

**ISSUED FOR RZ
 & DP
 AMENDMENT**



Keystone Architecture & Planning Ltd
 Abbotsford, BC, 300 - 33131 South Fraser Way
 V2S 2B1, P. 604.850.0577
 Calgary AB, 410 - 333 11th Avenue SW,
 T2K 1L5, P. 587.281.4768
 mail@keystonearch.ca

ISSUES & REVISIONS LIST		
NO.	DESCRIPTION	DATE
1	ISSUED FOR START-UP COORD	22-03-08
2	ISSUED FOR 30% COORD	22-03-25
3	ISSUED FOR 60% COORD	22-04-23
4	ISSUED FOR 90% COORD	22-05-13
5	ISSUED FOR PRE-BP COORD	22-06-06
6	ISSUED FOR BP REVIEW	22-09-19
7	ISSUED FOR BP	22-12-02
9	ISSUED FOR TENDER	23-01-28
11	ISSUED FOR CONSTRUCTION	23-08-22
12	ISSUED FOR RZ/DP AMENDMENT	24-04-23

SITE INSTRUCTION #: - - -
 Copyright Reserved. This plan and design to not in all cases remain the exclusive copyright of Keystone Architecture & Planning Ltd. and shall be used without the architect's consent.
 The contractor shall check and verify all dimensions and report errors and omissions to the client. This drawing shall not be used for construction purposes unless approved for construction.
 These design documents are prepared solely for the use by the party with whom the design professional entered into a contract and no representation of any kind is made by the design professional to any party with whom the design professional has not entered into a contract.

PROJECT	
THE HUDSON	
5382 - 200 STREET	
SHEET TITLE	
COVER PAGE	

JOB No.: 213-121	DRAWING NO.
Scale:	A0.01
Checked By: CG/NG	
Drawn By: SHZ/DTT	

PROJECT & ZONING DATA

1.1.0 PROJECT DATA SUMMARY

PROJECT:	THE HUDSON
PROPOSED ZONING:	CD (COMPREHENSIVE DEVELOPMENT ZONE)
EXISTING ZONING:	RS1 (SINGLE FAMILY RESIDENTIAL)
CIVIC ADDRESS:	5382 - 200 STREET, CITY OF LANGLEY, BC
LEGAL DESCRIPTION (CORRESPONDING WITH ADDRESS ORDER):	PID: 031-897-215 LOT A, DISTRICT LOT 305, GROUP 2 NEW WESTMINSTER DISTRICT PLAN EPP120042
VARIANCES PREVIOUSLY APPLIED FOR & APPROVED:	WALL-MOUNT BIKE STALL PERMITTED: 40%, PROVIDED : 47%
BYLAW EXEMPTIONS:	CHIMNEYS, GUTTERS, SILLS, STEPS, EAVES, SUNLIGHT CONTROL PROJECTIONS, CANOPIES, CANTI-LEVERED BALCONIES, OPEN PORCHES, OR ORNAMENTAL FEATURES PROJECT BEYOND THE FACE OF A BUILDING, THE MINIMUM DISTANCE TO AN ABUTTING LOT LINE OR HIGH PRESSURE GAS OR OIL TRANSMISSION PIPELINE RIGHT OF WAY AS REQUIRED ELSEWHERE MAYBE REDUCED BY NOT MORE THAN 0.6 METRES, PROVIDING SUCH A REDUCTION SHALL APPLY ONLY TO THE PROJECTING FEATURE.
BUILDING AREA DEFINITION (BCBC 2018):	THE GREATEST HORIZONTAL AREA OF A BUILDING ABOVE GRADE WITHIN THE OUTSIDE SURFACE OF EXTERIOR WALLS OR WITHIN THE OUTSIDE SURFACE OF EXTERIOR WALLS AND THE CENTER-LINE OF FIREWALLS.
FSR DEFINITION (ZONING):	THE GROSS FLOOR AREA (GFA) DIVIDED BY THE SITE'S (LOT'S) AREA.
GROSS FLOOR AREA DEFINITION (ZONING):	ALL THE AREA OF THE FLOOR ENCLOSED BY THE OUTSIDE EDGE OF THE EXTERIOR WALLS OF A BUILDING, INCLUDING STAIRWAYS, ELEVATOR SHAFTS, STORAGE ROOMS AND MECHANICAL ROOMS.
FINISHED GRADE (ZONING):	THE LOWEST AVERAGE LEVELS OF THE PROPOSED GRADES ADJACENT TO EACH EXTERIOR WALL OF A BUILDING.
PROPOSED GRADE (ZONING):	THE AVERAGE BETWEEN THE ELEVATIONS IMMEDIATELY ADJACENT TO THE EXTERIOR BUILDING WALL AND THE NATURAL ELEVATION AT THE PROPERTY LINE. THESE MEASUREMENTS SHALL BE TAKEN AT 5.0 METRE INTERVALS ALONG THE EXTERIOR BUILDING WALLS AT RIGHT ANGLES TO THE WALLS, EXCLUDING DRIVEWAYS, STAIRS AND RAMPS.
BUILDING HEIGHT DEFINITION (ZONING):	FOR ALL OTHER USES WHERE MEASURED IN METRES, THE VERTICAL DISTANCE MEASURED IN METRES FROM THE FLOOR OF THE FIRST STOREY TO THE CEILING OF THE UPPERMOST STOREY; AND FOR ALL OTHER USES WHERE MEASURED IN STOREYS, THE NUMBER OF STOREYS FROM THE FIRST STOREY TO THE UPPER MOST STOREY.
MAXIMUM BUILDING HEIGHT (ZONING & BCBC 2018):	6 STOREYS (ZONING) / 6 STOREYS (BCBC 3.2.2)
MINIMUM BUILDING ELEVATION:	REQUIRED - 10.03m [FROM CIVIL ENGINEER]; PROPOSED - 11.35m
FINISHED GRADE (ZONING):	9.92m
LOWEST AVERAGE GRADE (BCBC 2018):	9.72m
PROPOSED BUILDING HEIGHT (ZONING):	6 STOREY - 19.01m [REFER TO BUILDING HEIGHT DEFINITION ABOVE]
PROPOSED BUILDING HEIGHT (BCBC 2018):	6 STOREY - 15.89m [REFER TO BCBC 2018, GROUP C 3.2.2.50 (1)(c)]
1ST STOREY TO UPPERMOST FLOOR LEVEL:	MAXIMUM - 18m [BCBC 2018, GROUP C 3.2.2.50 (1)(c), GROUP D 3.2.2.58 (1)(c)]; PROPOSED - 15.89m
1ST STOREY TO UPPERMOST COMBUSTIBLE ROOF:	MAXIMUM - 25m [BCBC 2018, GROUP C 3.2.2.50 (2)(c), GROUP D 3.2.2.58 (2)(c), NON-COMBUSTIBLE ROOF CONSTRUCTION IF > 25m] PROPOSED - 22.22m
FIRE ACCESS ROUTE TO UPPERMOST FLOOR LEVEL:	MAXIMUM - 20m [BCBC 2018 3.2.5.6(2)]; PROPOSED - 17.89m
SITE AREA ("LOT" PER ZONING):	GROSS: 56,154 SF (5,217 SM) (1.29 ACRES) (0.5217 HECTARE) NET (AFTER DEDICATIONS): 53,607 SF (4,980 SM) (1.23 ACRES)
LOT COVERAGE:	18,840 SF / 56,154 SF = 33.5%
BUILDING AREA:	WEST OF FIREWALL: 14,185 SF (1,317.80 SM); EAST OF FIREWALL: 4,655 SF (432.50 SM)
GROSS FLOOR AREA (NOT INCLUDING PARKADE):	110,186 SF (10,236.65 SM)
GROSS FLOOR AREA (PARKADE ONLY):	46,845 SF (4,352.07 SM)
FSR:	FLOOR AREA 110,186 SF - 2,530 SF (STORAGE) = 107,656 SF / SITE AREA 56,154 = 1.92
DENSITY (UNITS/HA):	118/0.5217 = 227 UNITS PER HECTARE
SETBACKS:	NORTH: 6.0m NORTHEAST: 4.0m EAST: 6.0m SOUTH: 4.0m WEST: 4.0m
NUMBER OF STREETS:	1 - WEST BUILDING 1 - EAST BUILDING
GARBAGE & RECYCLING REQUIREMENTS (PER VANCOUVER TECHNICAL SPECS):	REQUIRED GARBAGE AND RECYCLING SPACE: [(0.31 SM x DWELLING UNITS (DU)) + 8 SM = [0.31 SM x 118 DU] + 8 SM = 44.58 SM (480 SF) RECYCLING SPACE AS PART OF OVERALL: [(0.16 SM x DWELLING UNITS (DU)) + 5 SM = [0.16 SM x 118 DU] + 5 SM = 23.88 SM (257 SF) ADDITIONAL "FLEX SPACE": (RECYCLING SPACE/2) = (23.88 SM/2) = 11.94 SM (129 SF) TOTAL REQUIRED SPACE = 44.58 SM + 11.94 SM = 56.52 SM (608 SF) TOTAL PROVIDED SPACE = 66.61 SM (717 SF)
AMENITY SPACE:	REQUIRED: INDOOR AMENITY SPACE 2.3 SM (24.76 SF) PER DWELLING UNIT FOR ALL BUILDINGS CONTAINING MORE THAN 20 UNITS. 24.76 SF x 118 UNITS = 2,922 SF (271 SM). PROVIDED: 4,766 SF (442.74 SM)

1.2.0 GROSS FLOOR AREA SUMMARY NOTES

- ALL THE AREA OF THE FLOOR ENCLOSED BY THE OUTSIDE EDGE OF THE EXTERIOR WALLS OF A BUILDING, INCLUDING STAIRWAYS, ELEVATOR SHAFTS, STORAGE ROOMS AND MECHANICAL ROOMS.
- EXCLUSIONS: NONE

1.2.1 GROSS FLOOR AREA SUMMARY (LEVEL)

LEVEL / AREA TYPE	AREA SF	AREA m²	AREA %	COMMENTS
1ST LEVEL				
CIRCULATION	3342 SF	310.51 m²	3.0%	
INDOOR AMENITY	4720 SF	438.47 m²	4.3%	
OFFICE	152 SF	14.12 m²	0.1%	
RESIDENTIAL	10127 SF	940.80 m²	9.2%	
SERVICE ROOMS/SHAFTS	68 SF	6.34 m²	0.1%	
STORAGE	89 SF	8.23 m²	0.1%	
	18498 SF	1718.53 m²	16.8%	
2ND LEVEL				
CIRCULATION	1187 SF	115.30 m²	1.7%	
RESIDENTIAL	15686 SF	1457.27 m²	14.2%	
SERVICE ROOMS/SHAFTS	68 SF	6.34 m²	0.1%	
STORAGE	488 SF	45.35 m²	0.4%	
	18129 SF	1684.26 m²	16.5%	
3RD LEVEL				
CIRCULATION	1876 SF	174.51 m²	1.7%	
RESIDENTIAL	16237 SF	1508.48 m²	14.7%	
SERVICE ROOMS/SHAFTS	69 SF	6.39 m²	0.1%	
STORAGE	468 SF	43.50 m²	0.4%	
	18650 SF	1732.68 m²	16.9%	
4TH LEVEL				
CIRCULATION	1844 SF	171.30 m²	1.7%	
RESIDENTIAL	16250 SF	1509.65 m²	14.7%	
SERVICE ROOMS/SHAFTS	68 SF	6.34 m²	0.1%	
STORAGE	488 SF	45.35 m²	0.4%	
	18650 SF	1732.68 m²	16.9%	
5TH LEVEL				
CIRCULATION	1844 SF	171.30 m²	1.7%	
RESIDENTIAL	15729 SF	1461.26 m²	14.3%	
SERVICE ROOMS/SHAFTS	68 SF	6.34 m²	0.1%	
STORAGE	488 SF	45.35 m²	0.4%	
	18129 SF	1684.25 m²	16.5%	
6TH LEVEL				
CIRCULATION	1844 SF	171.30 m²	1.7%	
RESIDENTIAL	14719 SF	1401.96 m²	14.3%	
SERVICE ROOMS/SHAFTS	78 SF	7.23 m²	0.1%	
STORAGE	488 SF	45.35 m²	0.4%	
	18129 SF	1684.26 m²	16.5%	
AREA GRAND TOTAL	110186 SF	10236.65 m²	100.0%	

1.2.2 GROSS FLOOR AREA SUMMARY (LEVEL) BELOW GRADE

LEVEL / AREA TYPE	AREA SF	AREA m²	AREA %	COMMENTS
P1 LEVEL				
CIRCULATION	377 SF	35.01 m²	0.8%	
PARKADE	43823 SF	4071.30 m²	93.5%	
SERVICE ROOMS/SHAFTS	677 SF	62.93 m²	1.4%	
STORAGE	1968 SF	182.82 m²	4.2%	
	46845 SF	4352.07 m²	100.0%	
AREA GRAND TOTAL	46845 SF	4352.07 m²	100.0%	

ISSUED FOR RZ & DP AMENDMENT



Keystone Architecture & Planning Ltd.
Abbotsford, BC, V2S 1S1, 3313 South Fraser Way
V2S 2B1, P. 604.850.0577
Calgary AB, 410 - 333 11th Avenue SW.
TR. TEL. P. 403.261.4768
mail@keystonearch.ca

NO.	DESCRIPTION	DATE
1	ISSUED FOR START-UP COORD	22-03-08
2	ISSUED FOR 30% COORD	22-03-25
3	ISSUED FOR 60% COORD	22-04-23
4	ISSUED FOR 90% COORD	22-05-13
5	ISSUED FOR PRE-BP COORD	22-06-06
6	ISSUED FOR BP REVIEW	22-09-19
7	ISSUED FOR BP	22-12-02
9	ISSUED FOR TENDER	23-01-18
11	ISSUED FOR CONSTRUCTION	23-08-22
12	ISSUED FOR RZ/DP AMENDMENT	24-04-23

SITE INSTRUCTION #: - - -
Copyright Reserved. This plan and design is used as all items remain the exclusive copyright of Keystone Architecture & Planning Ltd. and cannot be used without the architect's consent. The contractor shall check and verify all dimensions and report errors and omissions to the architect. This drawing is intended for construction purposes unless otherwise specified. These design documents are prepared for a contract and no representation of a fee is made by the design professional to any party with whom the design professional has not entered into a contract.

PROJECT
THE HUDSON
5382 - 200 STREET
SHEET TITLE
PROJECT & ZONING DATA

JOB No.: 213-121
Scale:
Checked By: CG/NG
Drawn By: SHZ/DTT
DRAWING NO.:
A1.01



OVERALL SITE PLAN

1/16" = 1'-0"

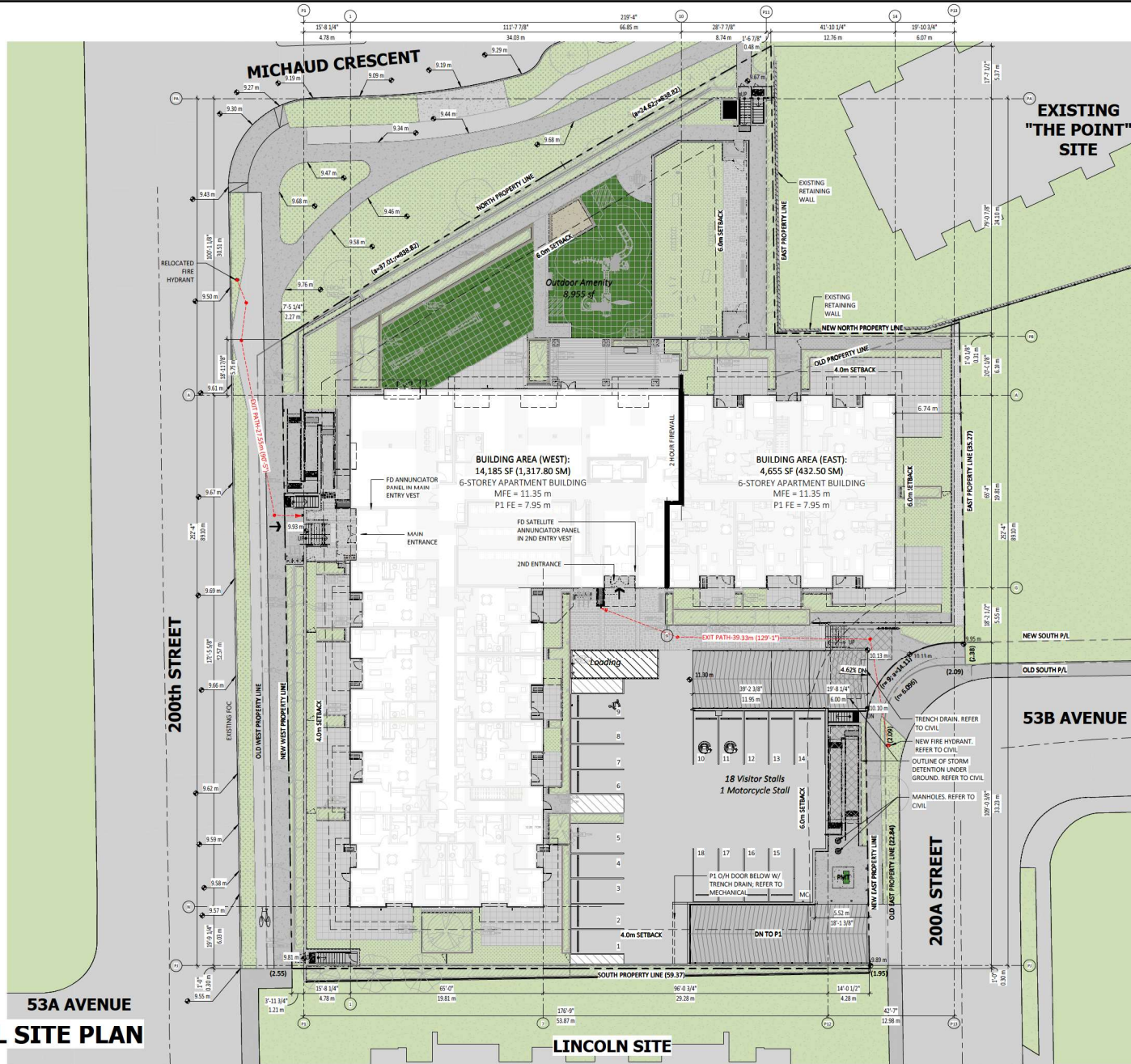

5.4.0 GENERAL SITE NOTES

- REFER TO SITE LAYOUT PLAN FOR BUILDING POSITIONING ON SITE.
- REFER TO SITE CODE PLAN.
- SLOPE EXTERIOR SIDEWALKS, STAIRS, DECKS & LANDSCAPED AREAS TO DRAIN AND AWAY FROM BUILDINGS.
- ALL RETAINING WALLS OVER 4'-0" HIGH TO BE ENGINEERED WITH P ENG SEALED SHOP DRAWINGS (SEE STRUCTURAL, GEOTECHNICAL & CIVIL).
- REFER TO CIVIL ENGINEER'S DRAWINGS FOR PAVED AREA DRAINAGE, SITE ELEVATIONS, SANITARY AND SEWER LINES, EXTENT OF DECKS, NEW AND REPAIRED PAVING, OTHER SERVICES, ETC.
- VERIFY ALL SITE INFORMATION, BUILDING AREA, DIMENSIONS AND BEARINGS WITH LEGAL SURVEY PLAN FROM AXIS LAND SURVEYING LTD., DRAWING 6163-TOPO BY JFS FROM FEB. 24, 2021.
- REFER TO ELECTRICAL DRAWINGS FOR SITE LIGHTING ETC.
- REFER TO LANDSCAPE DRAWINGS FOR ALL HARD & SOFT LANDSCAPING.
- ALL ELEVATION CHANGES OF MORE THAN 2'-0" TO HAVE 42" HIGH GUARDRAIL.
- VERIFY FINAL SIDEWALK ELEVATIONS WITH FINISHED FIRST FLOOR ELEVATION AT ENTRANCES.
- GRADE AT EXTERIOR OF BUILDING TO BE BELOW FLOOR LEVEL EXCEPT AT ENTRY & EXITS.
- FOR TYPICAL CONCRETE/SIDEWALK/CURB/LANDSCAPING DETAILS, SEE A7.01, A7.10, A7.11 & A7.12.
- ALL PARKING STALLS MUST BE CLEARLY MARKED WITH PAINTED PAVEMENT MARKINGS. HVC STALLS REQUIRE PAINTED HVC SYMBOL PAVEMENT MARKINGS AND SIGN. VISITOR, SMALL CAR, COMMERCIAL, RENTAL, LOADING AND ELECTRIC VEHICLE STALLS SHOULD BE MARKED WITH PAVEMENT MARKINGS AND/OR SIGNS.
- TW = TOP OF WALL FD = FLOOR DRAIN BW = BOTTOM OF WALL
SD = SURFACE DRAIN BOC = BOTTOM OF CURB LB = LAWN BASIN
TOC = TOP OF CURB CB = CATCH BASIN TOL = TOP OF LANDINGS/STAIRS
- NEW ELEVATION: 08.00 m
EXISTING ELEVATION: 09.00 m
- ARC LENGTH (m) R = RADIUS (m)
MFE = MAIN FLOOR ELEVATION (m ABOVE SEA LEVEL)
FE = FLOOR ELEVATION (m ABOVE SEA LEVEL)
BALC = BALCONY
CANT = CANTILEVERED (CONDITIONED SPACE)
STBK = SETBACK

ISSUED FOR RZ & DP AMENDMENT



keystonearch.ca

Keystone Architecture & Planning Ltd.
 Absolute BC, 300 - 3131 South Fraser Way
 V2S 2B1, P. 604.850.0577
 Calgary AB, 410 - 333 11th Avenue SW,
 T2K 1U5, P. 403.791.4768
 mail@keystonearch.ca

NO.	DESCRIPTION	DATE
1	ISSUED FOR START-UP COORD	22-03-08
2	ISSUED FOR 30% COORD	22-03-25
3	ISSUED FOR 60% COORD	22-04-23
4	ISSUED FOR 90% COORD	22-05-13
5	ISSUED FOR PRE-RP COORD	22-06-06
6	ISSUED FOR RP REVIEW	22-09-19
7	ISSUED FOR RP	22-12-08
8	ISSUED FOR TENDER	23-01-18
11	ISSUED FOR CONSTRUCTION	23-08-22
12	ISSUED FOR RZ/DP AMENDMENT	24-04-23

SITE INSTRUCTION #: - - -

Copyright Reserved: This plan and design is one of all items remain the exclusive copyright of Keystone Architecture & Planning Ltd. and shall be used without the architect's consent. The contractor shall check and verify all dimensions and report errors. Their design documents are prepared for construction. These design documents are prepared solely for the party with whom the design professional entered into a contract and are not a representation of any kind or made by the design professional to any party with whom the design professional has not entered into a contract.

PROJECT	
THE HUDSON	
5382 - 200 STREET	
SHEET TITLE	
SITE PLAN	
HUB No: 213-211	DRAWING NO.
Scale: 1/16" = 1'-0"	A2.01
Checked By: CEG/ML	Drawn By: SHZ/DTT

4/23/2024 1:20:03 PM



OVERALL P1 LEVEL PLAN

1/16" = 1'-0"

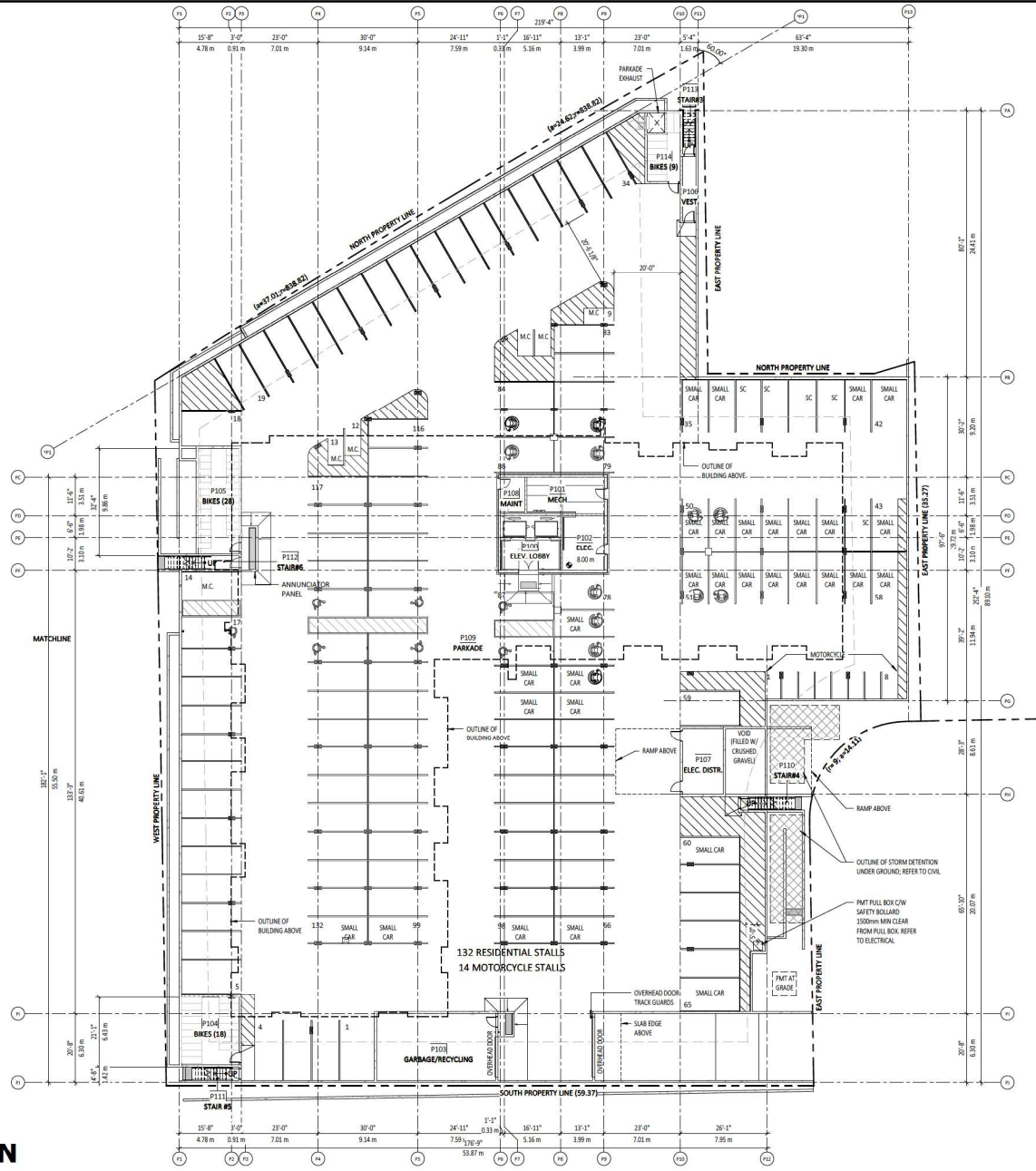

ISSUED FOR RZ & DP AMENDMENT



Keystone Architecture & Planning Ltd
 Abbotsford, BC, V2Y 3S1 3313 South Fraser Way
 V2Y 2B1, P. 604.850.0577
 Calgary AB, 410 - 333 11th Avenue SW.
 T2K 1U5, P. 403.791.4768
 mail@keystonearch.ca

ISSUES & REVISIONS LIST		
NO.	DESCRIPTION	DATE
1	ISSUED FOR START-UP COORD	22-03-08
2	ISSUED FOR 80% COORD	22-03-25
3	ISSUED FOR 90% COORD	22-04-23
4	ISSUED FOR 90% COORD	22-05-13
5	ISSUED FOR PRE-BP COORD	22-06-06
6	ISSUED FOR BP REVIEW	22-09-19
7	ISSUED FOR BP	22-12-02
8	ISSUED FOR TENDER	23-01-18
11	ISSUED FOR CONSTRUCTION	23-08-22
12	ISSUED FOR RZ/DP AMENDMENT	24-04-23

SITE INSTRUCTION #: - - -
 Copyright Reserved. This plan and design is used at all times remains the exclusive copyright of Keystone Architecture & Planning Ltd. and cannot be used without the architect's consent.
 The contractor shall check and verify all dimensions and report errors and omissions to the architect. This is not a design review for construction purposes unless approved for construction.
 These design documents are prepared solely for use by the party with whom the design professional entered into a contract and no representation of any kind is made by the design professional to any party with whom the design professional has not entered into a contract.

PROJECT	
THE HUDSON	
5382 - 200 STREET	
SHEET TITLE	
OVERALL P1 LEVEL PLAN	

NO. 213-211	DRAWING NO.
Scale: 1/16" = 1'-0"	A3.01
Checked By: CEGM	
Drawn By: SHZD/TDT	

4/23/2024 2:06:07 PM

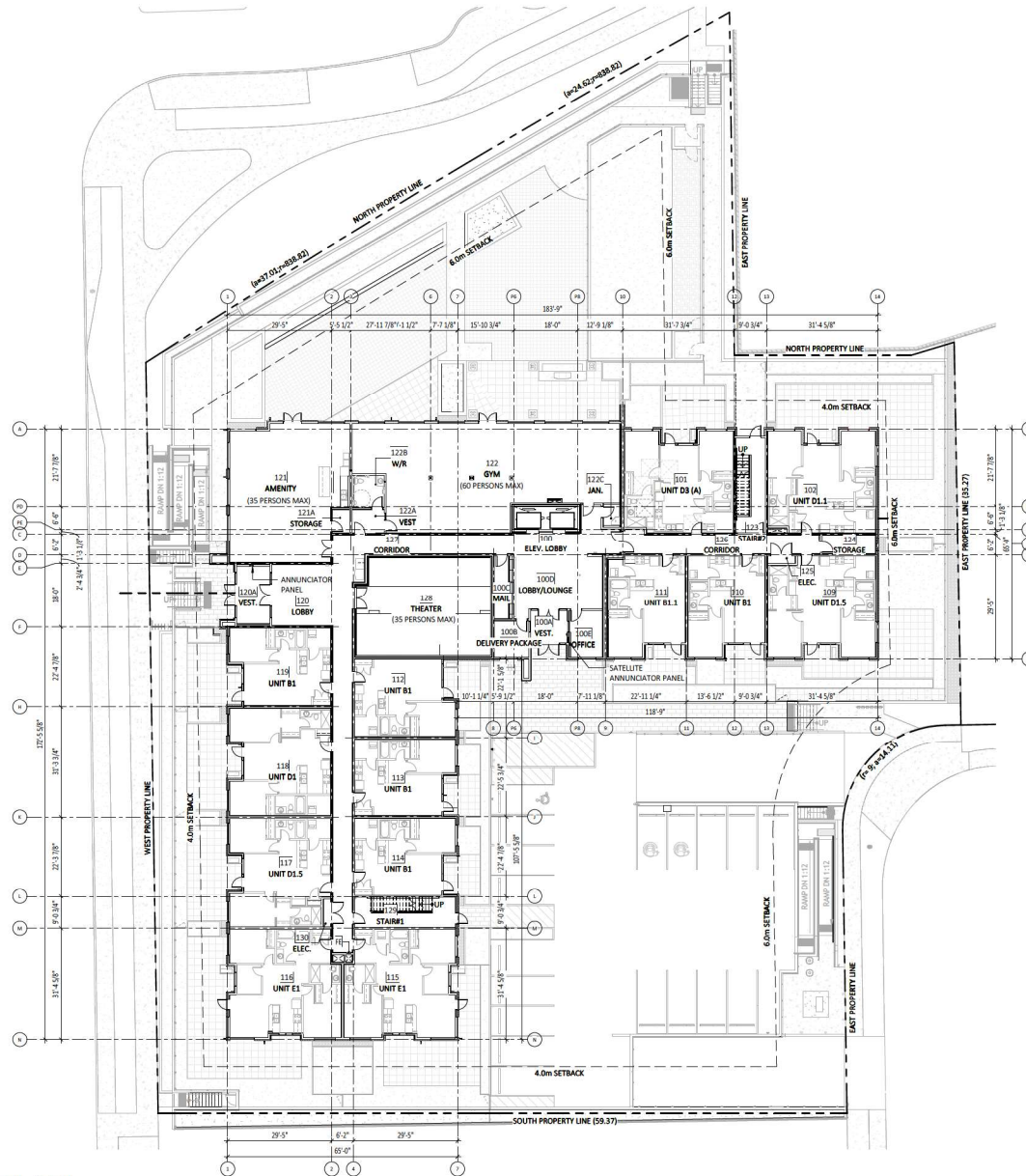

**ISSUED FOR RZ
& DP
AMENDMENT**



Keystone Architecture & Planning Inc.
 Absconded BC, 301 - 3113 South Fraser Way
 V2S 2B1, P. 604.650.0577
 Calgary AB, 410 - 333 11th Avenue SW.
 T7S 1J5, P. 407.291.4768
 mail@keystonearch.ca

ISSUES & REVISIONS LIST		
NO.	DESCRIPTION	DATE
1	ISSUED FOR START-UP COORD	22-09-08
2	ISSUED FOR 20% COORD	22-09-25
3	ISSUED FOR 60% COORD	22-04-22
4	ISSUED FOR 90% COORD	22-05-13
5	ISSUED FOR PRE-BP COORD	22-06-06
6	ISSUED FOR BP REVIEW	22-09-19
7	ISSUED FOR BP	22-12-02
9	ISSUED FOR TENDER	23-01-18
11	ISSUED FOR CONSTRUCTION	23-08-22
12	ISSUED FOR RZ/DP AMENDMENT	24-04-23

SITE INSTRUCTION #: SI17 24-04-04
 Copyright Reserved. This plan and design is used as all items remain the exclusive copyright of Keystone Architecture & Planning Inc. and cannot be used without the architect's consent.
 The contractor shall check and verify all dimensions and report errors and omissions to the architect. This drawing is not to be used for construction purposes unless approved for construction.
 These design documents are prepared solely for use by the party with whom the design professional entered into a contract and no responsibility or liability is accepted by the design professional to any party with whom the design professional has not entered into a contract.

PROJECT	
THE HUDSON	
5382 - 200 STREET	
SHEET TITLE	
OVERALL 1ST LEVEL PLAN	

OVERALL 1ST LEVEL PLAN
 1/16" = 1'-0"

NO. 22-12-121 DRAWING NO.
 Scale: 1/16" = 1'-0"
 Checked By: CEGMG
 Drawn By: SHZDZTT **A3.04**

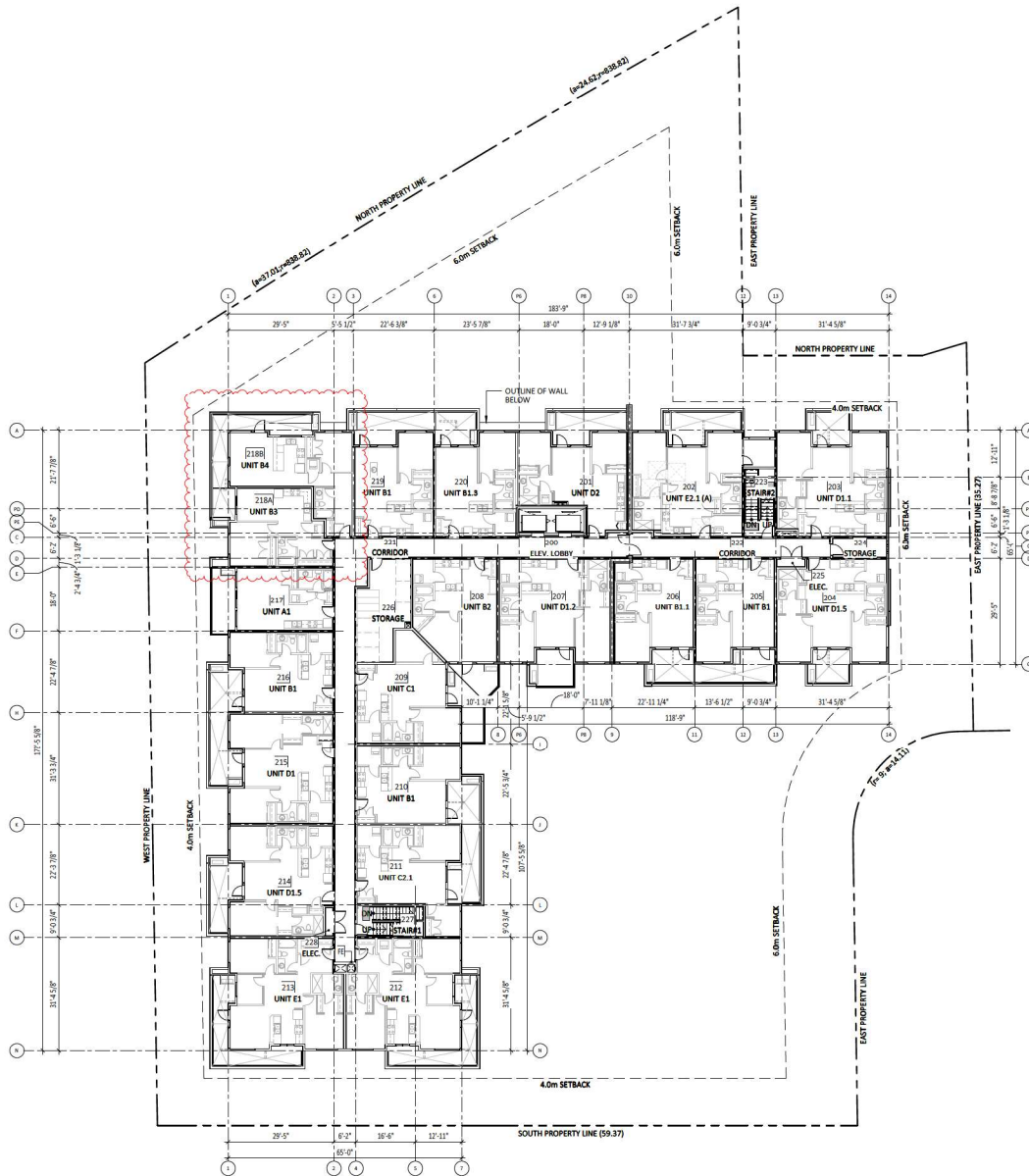

**ISSUED FOR RZ
& DP
AMENDMENT**



Keystone Architecture & Planning Inc.
 Abbotsford, BC, V2S 2B1, P. 604.850.0577
 Calgary AB, 410 - 333 11th Avenue SW,
 T2K 1J5, P. 403.291.4768
 mail@keystonearch.ca

ISSUES & REVISIONS LIST

NO.	DESCRIPTION	DATE
1	ISSUED FOR START-UP COORD	22-09-08
2	ISSUED FOR 20% COORD	22-09-25
3	ISSUED FOR 60% COORD	22-04-22
4	ISSUED FOR 90% COORD	22-05-13
5	ISSUED FOR PRE-BP COORD	22-06-06
6	ISSUED FOR BP REVIEW	22-09-19
7	ISSUED FOR BP	22-12-02
9	ISSUED FOR TENDER	23-01-18
11	ISSUED FOR CONSTRUCTION	23-08-22
12	ISSUED FOR RZ/DP AMENDMENT	24-04-23

SITE INSTRUCTION #: SI1371 24-02-22

Copyright Reserved: This plan and design to be used in all documents that include copyright of Keystone Architecture & Planning Inc. and cannot be used without the architect's consent. The contractor shall check and verify all dimensions and report errors and omissions to the architect. This drawing is not to be used for construction purposes unless approved for construction. These design documents are prepared solely for and by the party with whom the design professional entered into a contract and no responsibility is to be held by the design professional to any party with whom the design professional has not entered into a contract.

PROJECT

THE HUDSON

5382 - 200 STREET

SHEET TITLE

OVERALL 2ND LEVEL PLAN

Job No: 213-2121	DRAWING NO.
Scale: 1/16" = 1'-0"	A3.07
Checked By: CEGMG	Drawn By: SHZD/TDT

OVERALL 2ND LEVEL PLAN
 1/16" = 1'-0"

4/23/2024 1:20:07 PM

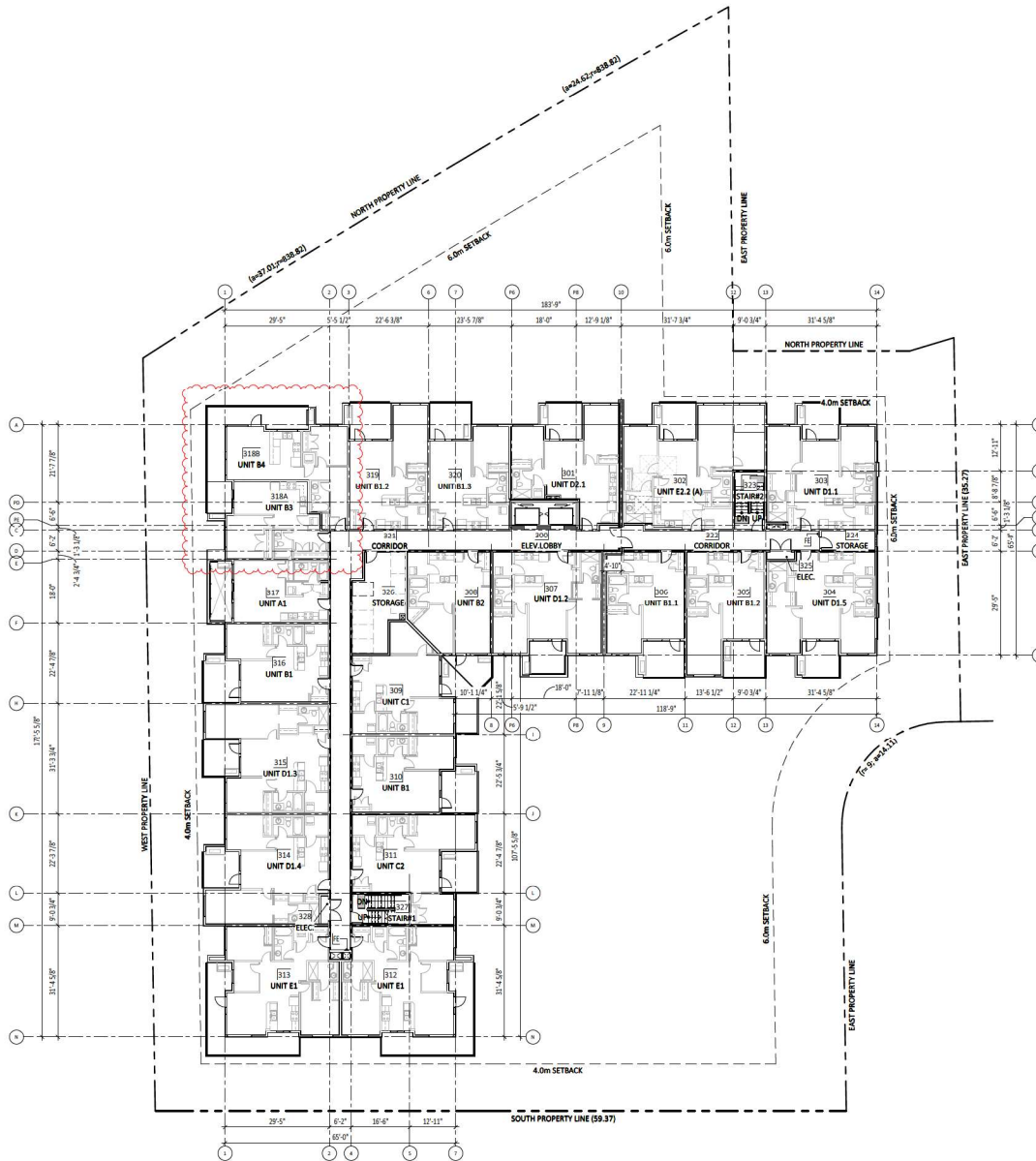

**ISSUED FOR RZ
& DP
AMENDMENT**



Keystone Architecture & Planning Inc.
 Abbotsford, BC, V2S 2B1, P. 604.850.0577
 Calgary AB, 410 - 333 11th Avenue SW,
 T2K 1J5, P. 403.291.4708
 mail@keystonearch.ca

ISSUES & REVISIONS LIST		
NO.	DESCRIPTION	DATE
1	ISSUED FOR START-UP COORD	22-03-08
2	ISSUED FOR 30% COORD	22-03-25
3	ISSUED FOR 60% COORD	22-04-23
4	ISSUED FOR 90% COORD	22-05-13
5	ISSUED FOR PRE-BP COORD	22-06-06
6	ISSUED FOR BP REVIEW	22-09-19
7	ISSUED FOR BP	22-12-02
9	ISSUED FOR TENDER	23-01-18
11	ISSUED FOR CONSTRUCTION	23-08-22
12	ISSUED FOR RZ/DP AMENDMENT	24-04-23

SITE INSTRUCTION #: - - -
 Copyright Reserved. This plan and design is used as all items remain the exclusive copyright of Keystone Architecture & Planning Inc. and cannot be used without the architect's consent.
 The contractor shall check and verify all dimensions and report errors and omissions to the architect. This drawing is not to be used for construction purposes unless approved for construction.
 These design documents are prepared solely for and by the party with whom the design professional entered into a contract and no responsibility or liability is accepted by the design professional to any party with whom the design professional has not entered into a contract.

PROJECT	
THE HUDSON	
5382 - 200 STREET	
SHEET TITLE	
OVERALL 3RD LEVEL PLAN	

Job No: 213-211	DRAWING NO.
Scale: 1/16" = 1'-0"	A3.10
Checked By: CG/NG	
Drawn By: SH/DZ/TJT	

OVERALL 3RD LEVEL PLAN
 1/16" = 1'-0"

4/23/2024 1:20:03 PM

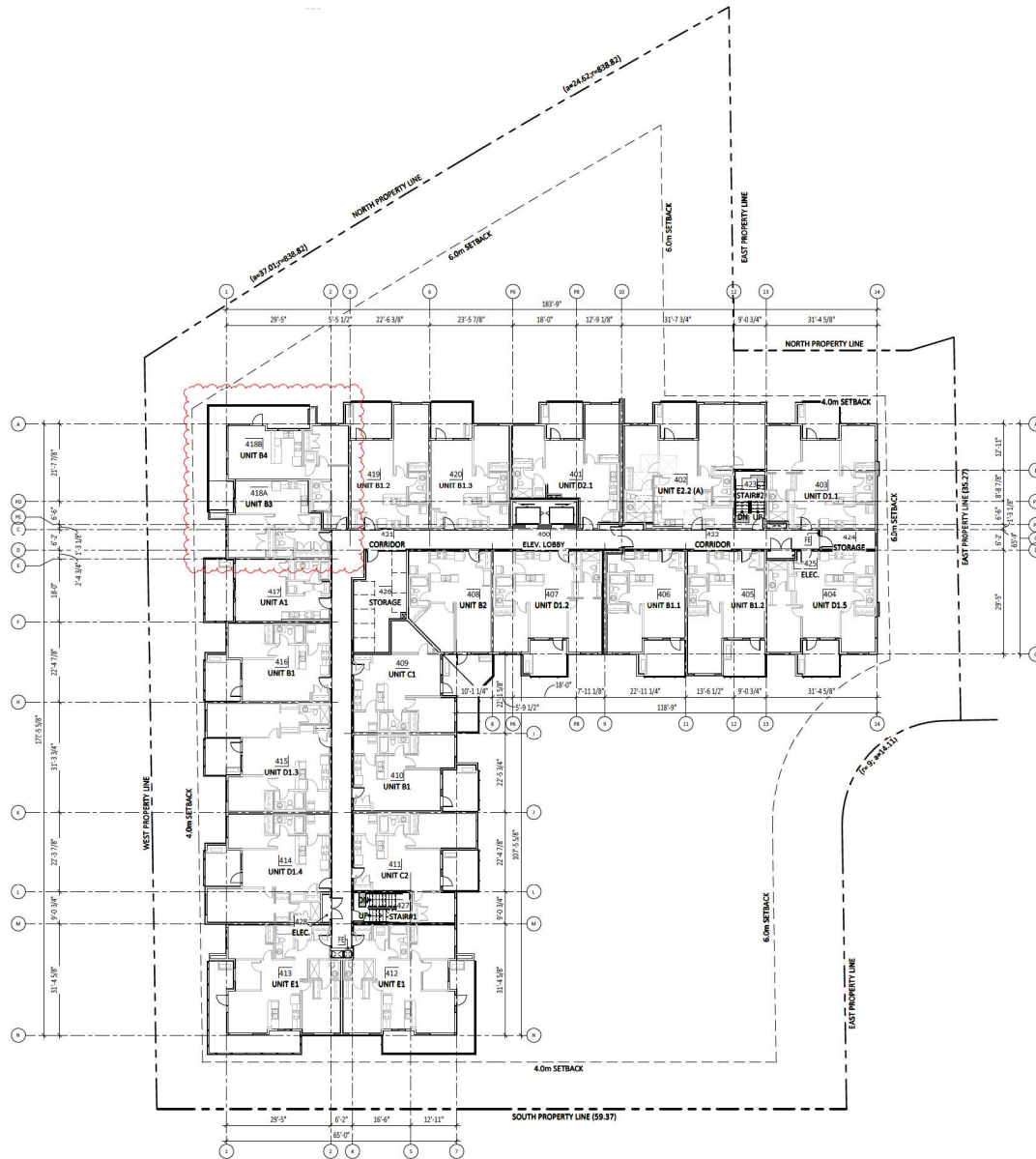

**ISSUED FOR RZ
& DP
AMENDMENT**



Keystone Architecture & Planning Inc.
 Absconded BC, 301 - 3313 South Fraser Way
 V2S 2B1, P. 604.650.0577
 Calgary AB, 410 - 333 11th Avenue SW.
 T2K 1U5, P. 407.291.4708
 mail@keystonearch.ca

ISSUES & REVISIONS LIST		
NO.	DESCRIPTION	DATE
1	ISSUED FOR START-UP COORD	22-09-08
2	ISSUED FOR 20% COORD	22-09-25
3	ISSUED FOR 60% COORD	22-04-22
4	ISSUED FOR 90% COORD	22-05-13
5	ISSUED FOR PRE-BP COORD	22-06-06
6	ISSUED FOR BP REVIEW	22-09-19
7	ISSUED FOR BP	22-12-02
9	ISSUED FOR TENDER	23-01-18
11	ISSUED FOR CONSTRUCTION	23-08-22
12	ISSUED FOR RZ/DP AMENDMENT	24-04-23

SITE INSTRUCTION #: SI131 24-02-22
 Copyright Reserved. This plan and design to be used in all documents that include copyright of Keystone Architecture & Planning Inc. and cannot be used without the architect's consent.
 The contractor shall check and verify all dimensions and report errors and omissions to the architect. This drawing is for the architect's construction purposes unless approved for construction.
 These design documents are prepared solely for and by the party with whom the design professional entered into a contract and no responsibility or liability is accepted by the design professional to any party with whom the design professional has not entered into a contract.

PROJECT

THE HUDSON

5382 - 200 STREET

SHEET TITLE
 OVERALL 4TH LEVEL PLAN

NO. 113 7211 DRAWING NO.
 Scale: 1/16" = 1'-0"
 Checked By: CG/NG
 Drawn By: SH/DZ/TT **A3.13**

OVERALL 4TH LEVEL PLAN
 1/16" = 1'-0"

4/23/2024 2:06:37 PM

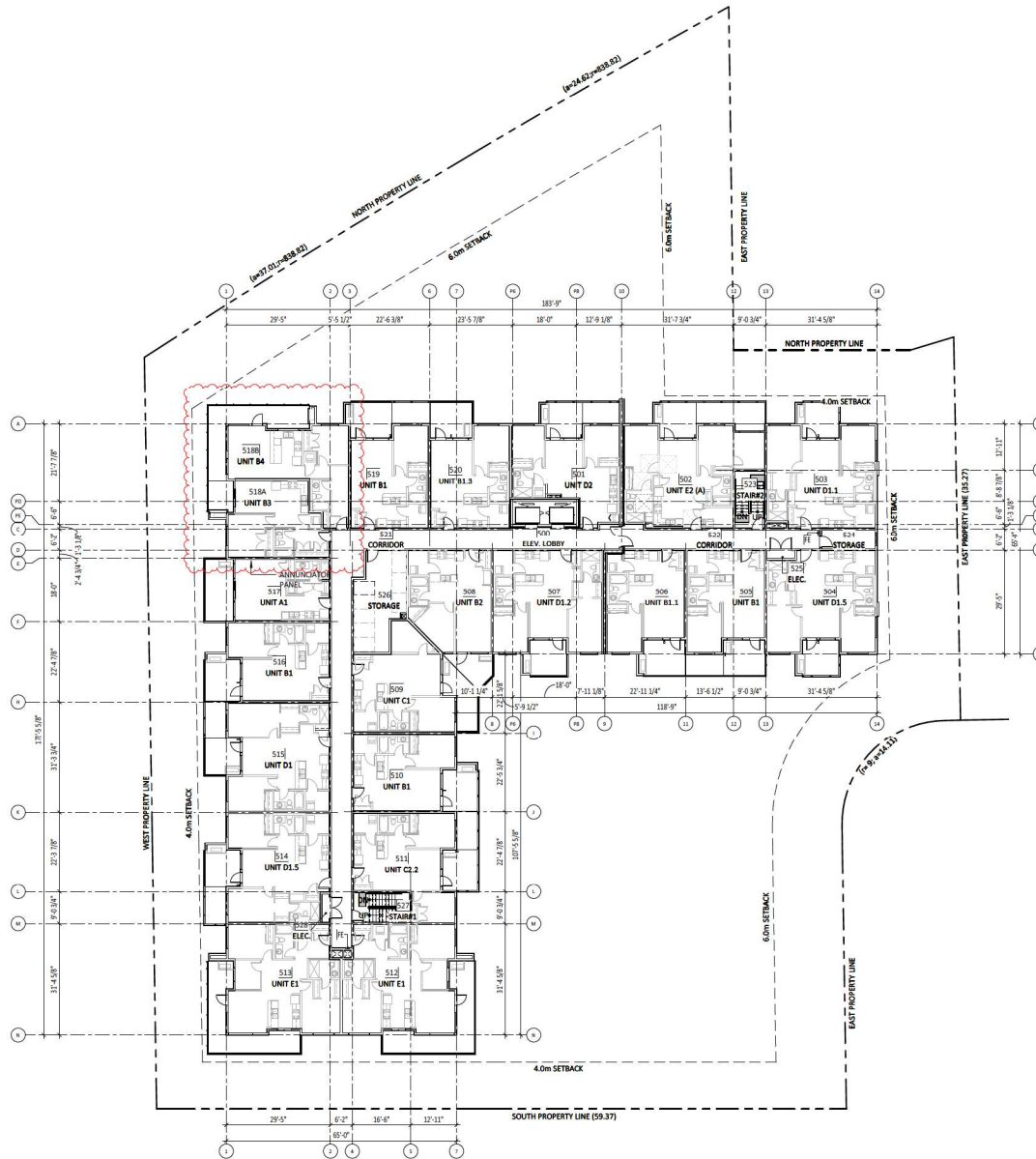

**ISSUED FOR RZ
& DP
AMENDMENT**



Keystone Architecture & Planning Inc.
 Abbotsford, BC, V2S 2B1, P. 604.850.0577
 Calgary AB, 410 - 333 11th Avenue SW,
 T2K 1J5, P. 403.291.4768
 mail@keystonearch.ca

ISSUES & REVISIONS LIST

NO.	DESCRIPTION	DATE
1	ISSUED FOR START-UP COORD	22-09-08
2	ISSUED FOR 20% COORD	22-09-25
3	ISSUED FOR 60% COORD	22-04-22
4	ISSUED FOR 90% COORD	22-05-13
5	ISSUED FOR PRE-BP COORD	22-06-06
6	ISSUED FOR BP REVIEW	22-09-19
7	ISSUED FOR BP	22-12-02
9	ISSUED FOR TENDER	23-01-18
11	ISSUED FOR CONSTRUCTION	23-08-22
12	ISSUED FOR RZ/DP AMENDMENT	24-04-23

SITE INSTRUCTION #: SI131 24-02-22

Copyright Reserved: This plan and design is used as all items remain the exclusive copyright of Keystone Architecture & Planning Inc. and cannot be used without the architect's consent. The contractor shall check and verify all dimensions and report errors and omissions to the architect. This drawing is not to be used for construction purposes unless approved for construction. These design documents are prepared solely for and by the party with whom the design professional entered into a contract and no responsibility or liability is accepted by the design professional to any party with whom the design professional has not entered into a contract.

PROJECT

THE HUDSON

5382 - 200 STREET

SHEET TITLE

OVERALL 5TH LEVEL PLAN

NO. 113 721 DRAWING NO. **A3.16**

Scale: 1/16" = 1'-0"

Checked By: CG/NG
 Drawn By: SH/DZ/TT

OVERALL 5TH LEVEL PLAN
 1/16" = 1'-0"

4/23/2024 2:06:38PM



OVERALL 6TH LEVEL PLAN

1/16" = 1'-0"

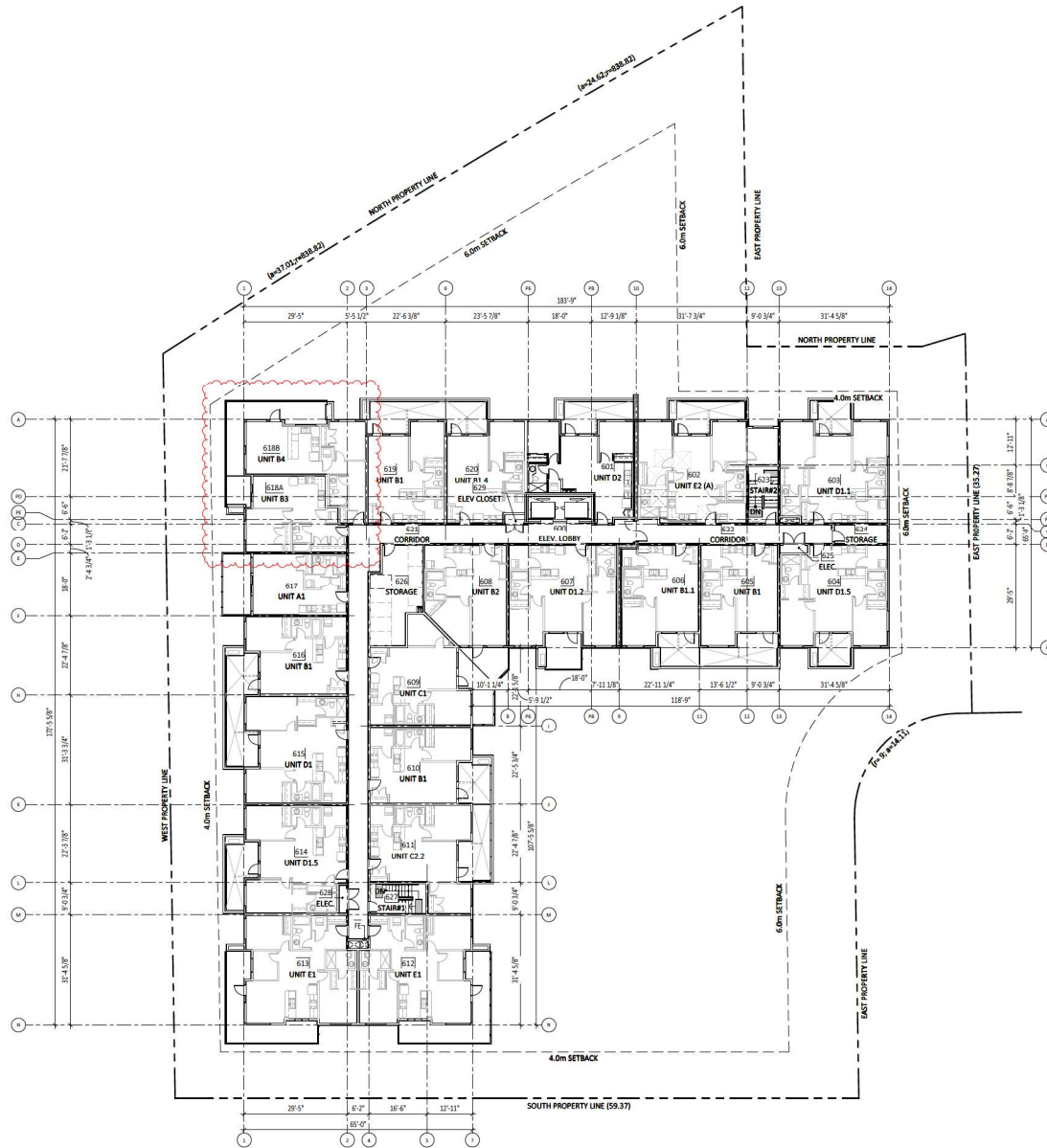

ISSUED FOR RZ & DP AMENDMENT



Keystone Architecture & Planning Inc.
 Abbotsford, BC, V2S 2B1, P. 604.650.0577
 Calgary AB, 410 - 333 11th Avenue SW,
 T2K 1J5, P. 403.291.4768
 mail@keystonearch.ca

ISSUES & REVISIONS LIST		
NO.	DESCRIPTION	DATE
1	ISSUED FOR START-UP COORD	22-03-08
2	ISSUED FOR 30% COORD	22-03-25
3	ISSUED FOR 60% COORD	22-04-23
4	ISSUED FOR 90% COORD	22-05-13
5	ISSUED FOR PRE-BP COORD	22-06-06
6	ISSUED FOR BP REVIEW	22-09-19
7	ISSUED FOR BP	22-12-02
9	ISSUED FOR TENDER	23-01-18
11	ISSUED FOR CONSTRUCTION	23-08-22
12	ISSUED FOR RZ/DP AMENDMENT	24-04-23

SITE INSTRUCTION #: - - -
 Copyright Reserved: This plan and design is and all items remain the exclusive copyright of Keystone Architecture & Planning Inc. and shall be used without the architect's consent.
 The contractor shall check and verify all dimensions and report errors and omissions to the architect. This drawing is not to be used for construction purposes unless approved for construction.
 These design documents are prepared solely for and by the party with whom the design professional entered into a contract and no representation of any kind is made by the design professional to any party with whom the design professional has not entered into a contract.

PROJECT	
THE HUDSON	
5382 - 200 STREET	
SHEET TITLE	
OVERALL 6TH LEVEL PLAN	

Job No: 213-231	DRAWING NO.
Scale: 1/16" = 1'-0"	A3.19
Checked By: CEG/NT	Drawn By: SHZ/DTT

4/23/2024 2:06:43 PM

6.0.0 MATERIAL LEGEND

- 1 CEMENT BOARD SMOOTH PANEL SIDING (C/W COLOUR MATCHED REVEALS):
- JAMES HARDIE, COLOUR: LIGHT LUST -EASY TRIM 5/16" REVEAL PANEL SYS.
- 2 CEMENT BOARD SMOOTH PANEL SIDING (C/W COLOUR MATCHED REVEALS):
- JAMES HARDIE, COLOUR: ARCTIC WHITE -EASY TRIM 5/16" REVEAL PANEL SYS.
- 3 CEMENT BOARD SMOOTH PANEL SIDING (C/W COLOUR MATCHED REVEALS):
- JAMES HARDIE, COLOUR: GRAY SLATE -EASY TRIM 5/16" REVEAL PANEL SYS.
- 4 CEMENT BOARD SMOOTH PANEL SIDING (C/W COLOUR MATCHED REVEALS):
- JAMES HARDIE, COLOUR: MEDIUM DARK GRAY -EASY TRIM 5/16" REVEAL PANEL SYS.
- 5 CEMENT BOARD SMOOTH PANEL SIDING (C/W COLOUR MATCHED REVEALS):
- JAMES HARDIE, COLOUR: EVENING BLUE -EASY TRIM 5/16" REVEAL PANEL SYS.
- 6 CEMENT BOARD CEDAR MILL HORIZONTAL LAP SIDING (6" EXPOSURE):
- JAMES HARDIE, COLOUR: IRON GRAY
- 7 CEMENT BOARD (BOARD & BATTEN), SMOOTH VERTICAL SIDING WITH TRIM BOARD
- JAMES HARDIE, COLOUR: MEDIUM DARK GRAY
- 8 BRICK (90mmx64mmx190mm)
- MUTUAL MATERIALS, COLOUR: EBONY, TEXTURE: MISSION
- MORTAR COLOUR: MEDIUM GRAY
- 9 PVC EXTERIOR CLADDING, PROFILE: CHANNELLED:
- SAGIFER, SAGIWALL, COLOUR: WALNUT CEDAR
- 10 CEMENT BOARD FASCIA BOARD, TEXTURE: SMOOTH:
- JAMES HARDIE, COLOUR: MATCH TO WALNUT CEDAR
- 11 CEMENT BOARD FASCIA BOARD, TEXTURE: SMOOTH:
- JAMES HARDIE, COLOUR: MATCH TO ARCTIC WHITE
- 12 CEMENT BOARD FASCIA BOARD, TEXTURE: SMOOTH:
- JAMES HARDIE, COLOUR: IRON GRAY
- 13 CEMENT BOARD FASCIA BOARD, TEXTURE: SMOOTH:
- JAMES HARDIE, COLOUR: EVENING BLUE
- 14 MECHANICAL VENT CAP (SINGLE, DOUBLE & TRIPLE)
- PRIMEK, COLOUR: MATCH SURROUNDING CLADDING
- 15 ALUMINUM PICKET FENCING:
- COLOUR: BLACK, POWDER COATED
- 16 ALUMINUM/INGLASS PATIO PRIVACY SCREEN:
- COLOUR: BLACK, POWDER COATED
- 17 CURTAIN WALL (1600 UT SYSTEM 1):
- XAWNEEK, COLOUR: BLACK ANODIZED, C/W GRAY SPANDREL PANEL
- 18 ALUMINUM PICKET BALCONY RAILING/GC GUARD RAILING:
- COLOUR: BLACK, POWDER COATED
- 19 PERGOLA
- REFER TO LANDSCAPING
- 20 CONCRETE WALL:
- COLOUR: CLEAR SEALER
- 21 ALUMINUM MECHANICAL EQUIPMENT SCREEN:
- COLOUR: CLEAR ANODIZED
- 22 PLANTER
- REFER TO LANDSCAPING
- 23 CONCRETE WALL, BRICK PATTERN STAMPED
- COLOUR AND PATTERN TO MATCH WITH BUILDING EXTERIOR BRICK
- 24 CEMENT BOARD SMOOTH PANEL SIDING (C/W COLOUR MATCHED REVEALS):
- JAMES HARDIE, COLOUR: DARK GRAY -EASY TRIM 5/16" REVEAL PANEL SYS.
- 25 CEMENT BOARD CEDAR MILL HORIZONTAL LAP SIDING (6" EXPOSURE):
- JAMES HARDIE, COLOUR: ARCTIC WHITE
- 26 VINYL WINDOW:
- COLOUR: BLACK EXT./WHITE INT.
- 27 VINYL BALCONY DOOR:
- COLOUR: BLACK EXT./WHITE INT.
- 28 METAL DOOR:
- COLOUR: BLACK
- 29 GLASS BLOCK:
- WECK, COLOUR: ARCTIC
- 30 ROOF SOFFIT:
- PERFORATED WOOD GRAIN ALUMINUM SOFFIT, REFER TO PROJECT MANUAL
- 31 CEMENT BOARD FASCIA BOARD, TEXTURE: SMOOTH:
- JAMES HARDIE, COLOUR: MATCH TO GRAY SLATE

- NOTES:**
1. MATERIAL TERMINATIONS AND INTERSECTIONS WITH OTHER MATERIALS REQUIRE MOCK-UPS AS PER PROJECT MANUAL.
 2. ALL CLADDING MATERIALS SHOWN RETURN AT BUILDING PERIMETER RECESSES U.N.O.
 3. ALL MATERIALS CLADDING FIRE RALLS TO BE NON-COMBUSTIBLE.
 4. ALL WALL MOUNT VENTS OR GRILLS TO BE COLOUR MATCHED TO ADJACENT WALL FINISH UNLESS NOTED OTHERWISE.
 5. MAIN ROOF AND HWY CORNER POP UP SOFFITS TO BE WOOD-LOOK SOFFIT TO MATCH ITEM 9 SOFFITS AT ALL OTHER BUILDOUTS AND/OR BALCONIES TO BE SOLID TAUPÉ COLOUR.



SOUTH ELEVATION
1" = 10'-0"



WEST ELEVATION
1" = 10'-0"

**ISSUED FOR RZ
& DP
AMENDMENT**



Keystone Architecture & Planning Ltd
 Abbotsford BC, 303 - 3113 South Fraser Way
 V2S 2B1, P. 604 850 0577
 Calgary AB, 410 - 333 11th Avenue SW
 T2S 1L5, P. 407 391 4768
 mail@keystonearch.ca

ISSUES & REVISIONS LIST

NO.	DESCRIPTION	DATE
1	ISSUED FOR START-UP COORD	22-09-08
2	ISSUED FOR 30% COORD	22-09-05
3	ISSUED FOR 60% COORD	22-04-12
4	ISSUED FOR 90% COORD	22-05-13
5	ISSUED FOR PRE-BP COORD	22-06-05
6	ISSUED FOR BP PREVIEW	22-09-15
7	ISSUED FOR BP	22-12-02
8	ISSUED FOR TENDER	23-01-18
9	ISSUED FOR CONSTRUCTION	23-08-22
10	ISSUED FOR RZ/DP AMENDMENT	24-04-23

SITE INSTRUCTION #: SI-4 23-10-11

Copyright Reserved: This plan and design is and all other elements the author copyright of Keystone Architecture & Planning Ltd, and cannot be used without the author's consent. The contractor shall check and verify all dimensions and report errors to the architect in writing. These design documents are prepared solely for the use by the party with whom the design professional entered into a contract and no responsibility of any kind is to be assumed by the design professional to any party with whom the design professional has not entered into a contract.

PROJECT

THE HUDSON

5382 - 200 STREET

SHEET TITLE

EXTERIOR ELEVATIONS

Job No.: 21-121 DRAWING NO.

Scale: 1" = 10'-0"

Checked By: CG/HE **A4.02**

Drawn By: SH/DZ/VT



NE CORNER



SE CORNER



NW CORNER



SW CORNER

ISSUED FOR RZ
& DP
AMENDMENT



keystonearch.ca
Keystone Architecture & Planning Ltd
 Abbotsford, BC, V2S 2B1, P. 604.850.0577
 Calgary AB, 410 - 333 11th Avenue SW,
 T2K 1U5, P. 403.291.4768
 mail@keystonearch.ca

ISSUES & REVISIONS LIST

NO.	DESCRIPTION	DATE
1	ISSUED FOR START-UP COORD	22-03-08
2	ISSUED FOR 30% COORD	22-03-25
3	ISSUED FOR 60% COORD	22-04-23
4	ISSUED FOR 90% COORD	22-05-13
5	ISSUED FOR PRE-BP COORD	22-06-06
6	ISSUED FOR BP REVIEW	22-09-19
7	ISSUED FOR BP	22-12-02
9	ISSUED FOR TENDER	23-01-18
11	ISSUED FOR CONSTRUCTION	23-08-22
12	ISSUED FOR RZ/DP AMENDMENT	24-04-23

SITE INSTRUCTION #: - - -
 Copyright Reserved. This plan and design to not in all cases remain the exclusive copyright of Keystone Architecture & Planning Ltd. and cannot be used without the architect's consent.
 The contractor shall check and verify all dimensions and report errors immediately to the architect. This drawing shall not be used for construction purposes unless approved for construction.
 These design documents are prepared solely for use by the party with whom the design professional entered into a contract and no representation of any kind is made by the design professional to any party with whom the design professional has not entered into a contract.

PROJECT
THE HUDSON
 5382 - 200 STREET
SHEET TITLE
 PERSPECTIVE VIEWS

JOB No.: 213-121 DRAWING No.:
 Scale:
 Checked By: CG/NG **A4.04**
 Drawn By: SH/DZ/TT

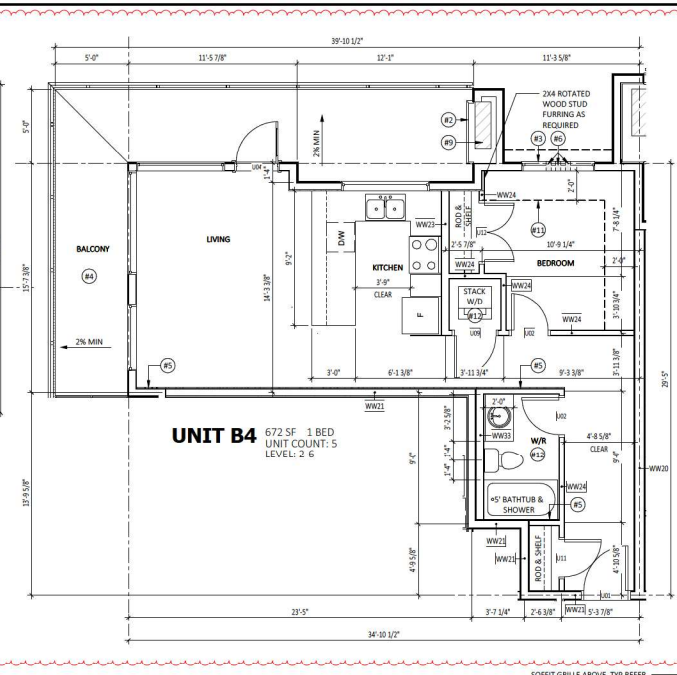
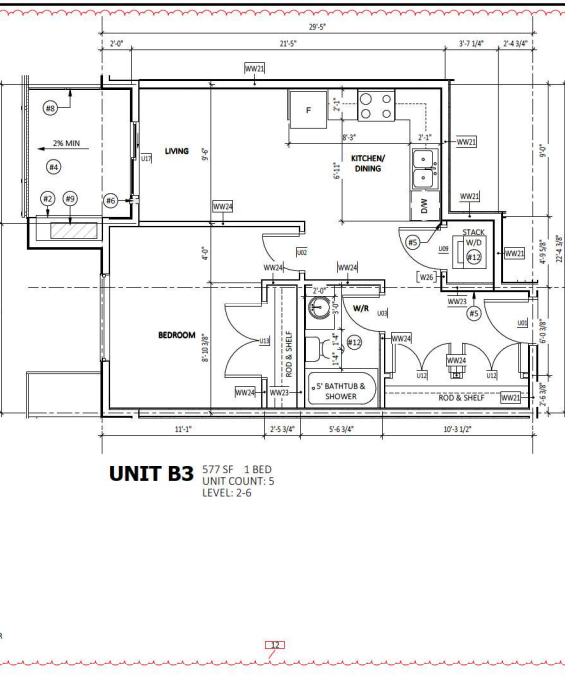
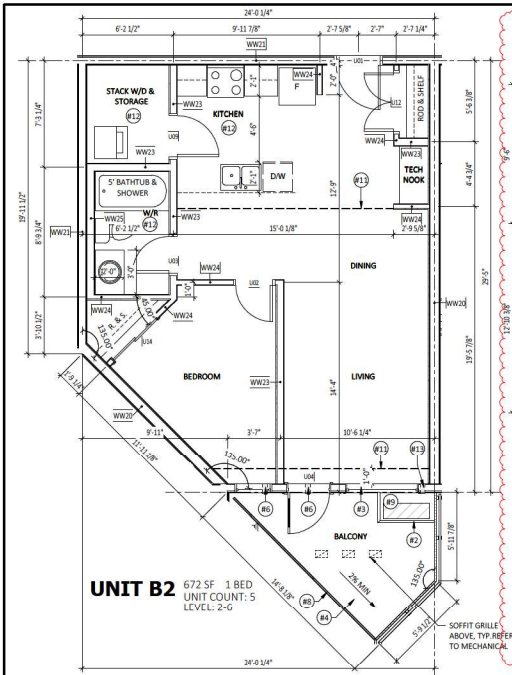

6.0.1 UNIT PLAN KEYNOTES

NOTE #	DESCRIPTION
#1	A UNIT NAME WITH A NUMBERED SUFFIX INDICATES A VARIATION FROM THE ORIGINAL UNIT. ONLY THE VARIATION WILL BE ANNOTATED ON THE UNIT PLAN.
#2	42" HIGH A/C GUARD. A/C NICHES AT BUILDOUT VARIES. REFER TO OVERALL PLANS.
#3	REFER TO OVERALL PLANS FOR TYPE AND DIMENSIONS TYP. BALCONY C/W 42 1/4" ABOVE DECK LEVEL GUARDRAIL. BALCONY DIMENSIONS VARY. REFER TO OVERALL PLANS.
#4	ADD 1/8" GYP/SIM BOARD TO ALIGN WITH ADJACENT WALL.
#5	MECHANICAL VENTS - REFER TO MECH. PROVIDE SINGLE, DOUBLE, TRIPLE PRIMARY VENT CAP. - SIZE TO ACCOMMODATE MECHANICAL DUCTS. COLOUR TO MATCH SURROUNDING MATERIAL.
#6	FUTURE FOLD DOWN GRAB BAR. PROVIDE SOLID BLOCKING.
#7	PRIVACY SCREEN. LENGTH VARIES DEPENDING ON BALCONY WIDTH. REFER TO OVERALL PLANS.
#8	REFER TO OVERALL PLANS FOR A/C FANCOIL LOCATIONS/NICHES WHERE THERE IS NO NICHE, A/C FANCOILS TO BE ON DECK FOR LEVEL 5 UNITS AND ON THE ROOF FOR LEVEL 6 UNITS. PENETRATIONS TO BE AS PER MECH.
#9	INDICATES AN AREA OF 1500mm x 1500mm CLEAR SPACE IN ADAPTABLE UNITS.
#10	LINE OF BULKHEAD, 8'-0" CLEAR TO U/S OF BULKHEAD. REFER TO ELEVATIONS FOR EXHAUST VENT LOCATION AND COLOUR.
#11	8'-0" DROPPED CEILING
#12	A/C WALL PENETRATION, 12" ABOVE FLOOR LEVEL U.N.O.

ISSUED FOR RZ & DP AMENDMENT

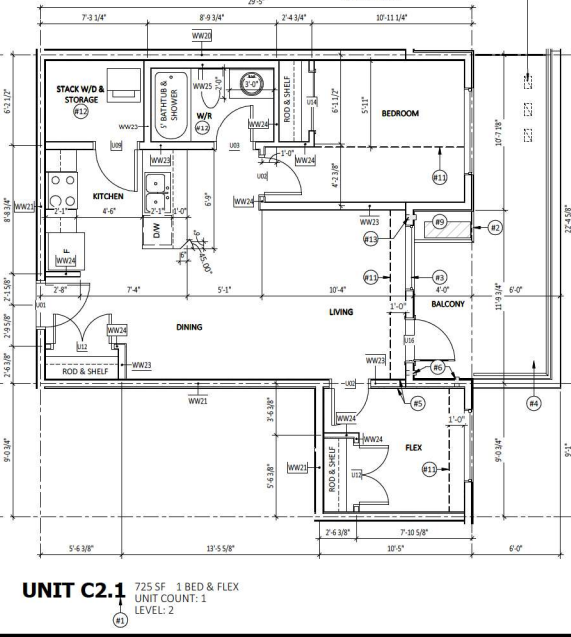
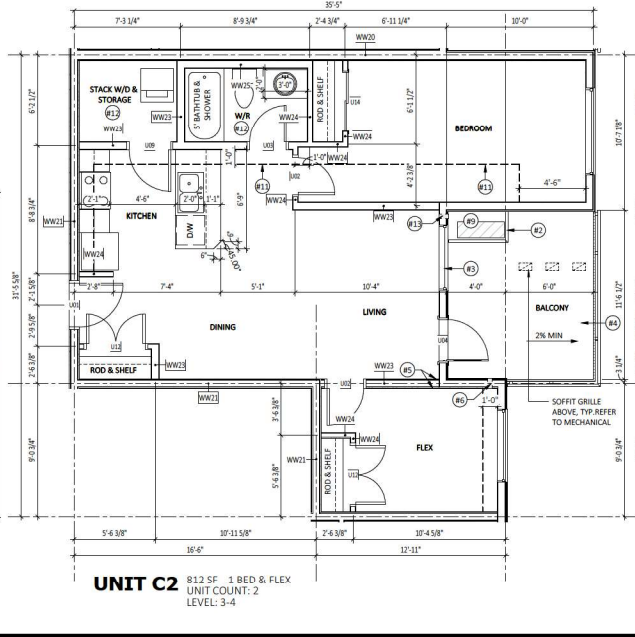
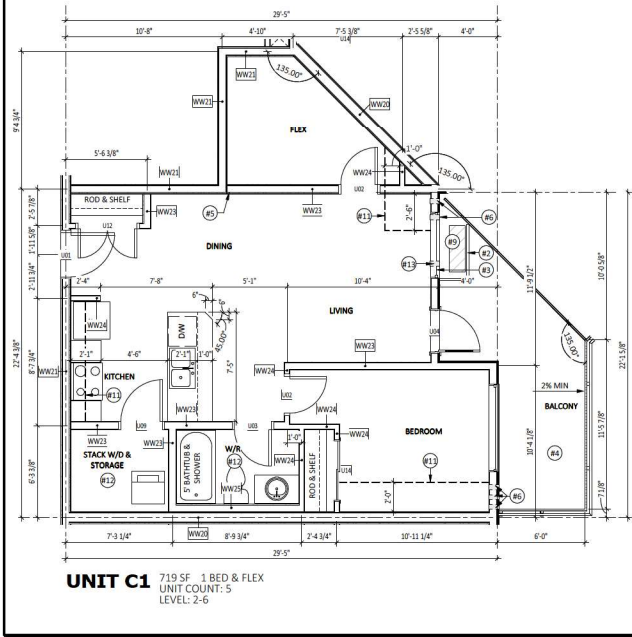

keystonearch.ca
 Keystone Architecture & Planning Inc.
 1500 West Broadway, Suite 200
 Vancouver, BC V6J 1A8
 Tel: 604.681.0577
 Fax: 604.681.0578
 Email: info@keystonearch.ca

ISSUES & REVISIONS LIST

NO.	DESCRIPTION	DATE
1	ISSUED FOR START-UP COORD	22-09-08
2	ISSUED FOR 20% COORD	22-09-25
3	ISSUED FOR 50% COORD	22-04-22
4	ISSUED FOR 90% COORD	22-05-13
5	ISSUED FOR PRE-8P COORD	22-06-06
6	ISSUED FOR 8P REVIEW	22-09-19
7	ISSUED FOR 8P	22-12-02
8	ISSUED FOR TENDER	23-01-18
9	ISSUED FOR CONSTRUCTION	23-08-22
11	ISSUED FOR RZ/DP AMENDMENT	24-04-23

SITE INSTRUCTION #: SI-4 23-10-11
 Copyright Reserved. This plan and design is used in all documents that include copyright of Keystone Architecture & Planning Inc. and cannot be used without the architect's consent.
 The construction shall check and verify all dimensions and report errors. Their design documents are prepared only for use by the party with whom the design professional entered into a contract and no representation of work is made by the design professional to any party with whom the design professional has not entered into a contract.

PROJECT
THE HUDSON
 5382 - 200 STREET
 ENLARGED PLANS - UNITS
SHEET TITLE

NO. 223-2321 DRAWING NO. **A6.02**
 Scale: 1/4" = 1'-0"
 Checked By: CG/NG
 Drawn By: SHZ/DTT

4/23/2024 2:08:30 PM